LIBRARY
DO NOT REMOVE

THE CROSIER 2014

ARCHBISHOP
WILLIAMS
HIGH SCHOOL

LIBRARY
DO NOT REMOVE

W

WE ARE....

Seniors: Page 2-33

Underclassmen: Page 34-52

Administration, Faculty and Staff: Page 53-60

Student Life: Page 61-73

Clubs and Activities: Page 74-80

Sports (Fall & Winter): Page 81-108

Parent Ads: Page 109-125

Dedication: Page 126-127

Gratitude, Colophon & Signature Pages: Page 128 to end

AWHS

Archbishop Williams High School
80 Independence Avenue
Braintree, MA 02184
www.awhs.org (School)
www.gobishops.com (Athletics)
781-843-3636 (Phone)
781-843-3782 (Fax)
Also follow on Facebook and Twitter

CLASS OF 2014
144 Graduates

ARCHBISHOP
WILLIAMS
HIGH SCHOOL

Caroline Aborn
Plymouth

Basketball 9,10,11,12; Spring Track 10,12; National Honor Society 11,12; Social Studies National Honor Society 11,12 (Secretary); Operations Days Work 11,12; Peer Ministry 12.

"Do not look back and grieve over the past, for it is gone; and do not be troubled about the future, for it has not yet come. Live in the present, and make it so beautiful that it will be worth remembering." ~From the Television Show *One Tree Hill*

Christopher Allen
Braintree

"Your time is limited, so don't waste it living someone else's life." ~Steve Jobs

Heather Banks
Braintree

Soccer 9,10,11,12 (Captain); Basketball 9,10; Indoor Track 11,12; Lacrosse 10,11,12.

"What's meant to be will always find its way" ~Anonymous

Katelyn Barry
Abington

Hockey 9,10,11,12; Softball 9,10,11,12; Cross Country 10; Soccer 9.

"The trick is to enjoy life. Don't wish away your days waiting for better ones ahead." ~Author Unknown

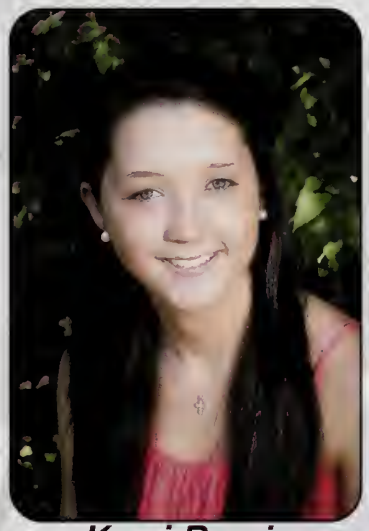

Kerri Bemis
South Boston

Varsity Hockey 9,10,11,12; Cross Country 10; Lacrosse 11,12.

"Sometimes what you're most afraid of doing is the very thing that will set you free" ~Author Unknown

Future Aspiration: To be a nurse.

Ashraf Blell

Jackie Bloomer
Hanover

Admissions Council 9,11,12; French Club 11,12; French National Honor Society 10,11,12; Social Studies National Honor Society 11,12 (Treasurer); Tennis 10,11,12; Winter Track 9; Spring Track 9; National Honors Society 11,12; Operation Days Work 10,11,12.

"Give every day the chance to become the most beautiful of your life." ~Mark Twain

Julie Bloomer
Quincy

Volleyball 9,10,11,12 (Captain); Basketball 9,10,11,12; Softball 9,10,11,12 (Captain); National Honor Society 11,12 (Vice President); French Club 11,12 (Vice President); Social Studies National Honor Society 11,12 (Vice President); Admissions Council 11,12; French National Honor Society 11,12; Operation Days Work 9,10,11,12 (President).

"The two most important days in your life are the day you are born and the day you find out why." ~Mark Twain

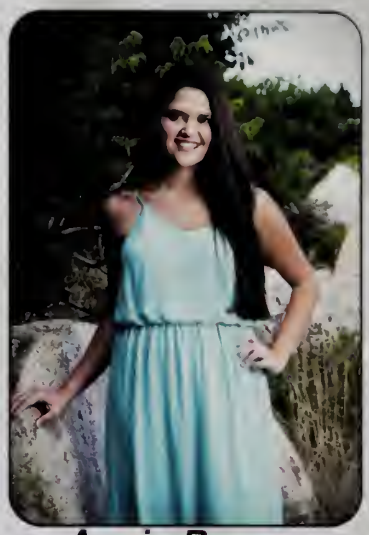

Annie Borges
Rockland

Lacrosse 9,10,11,12; Swim Team 10,11,12.

"Sometimes a bird sings. Sometimes, it coughs up a worm. ~Tito from the Television Show *Rocket Power*

Aidan Browne
West Roxbury

Varsity Soccer 10,11(Captain), 12 (Captain).

"It's never about the money." ~D.G.

Courtney Burke
Milton

Varsity Soccer 9,10,11,12 (Captain); Varsity Lacrosse 10; Student Council 12; Admissions Council 11,12.

I wouldn't be where I am today without the continuous support my family has given me. Mom, Dad, Sean, Kristen, and Sandy thank you for all that you've helped me accomplish. Love you guys.

Steven K. Butts
Milton

Mom and Dad, Thank you for sending me to Archbishop Williams. I had a great 4 years! I really appreciate everything you have done for me.

Future Aspiration: To be happy and successful in my career.

John Cameron Weymouth

Hockey 9,10.

"It was a brave man who first ate an oyster" ~Jonathan Swift

Future Aspiration: Marine Engineer

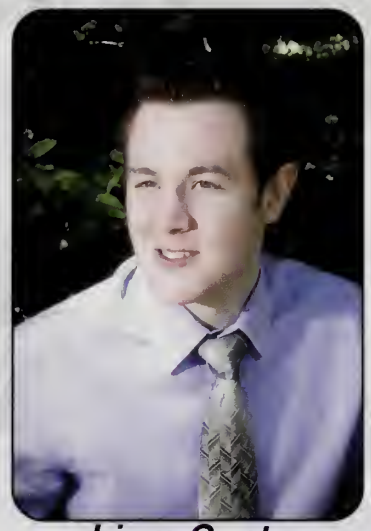

Liam Canty Milton

Soccer 9,10.

"Life's a gamble so roll the dice." ~Anonymous

Future Aspiration: Engineer

Meaghan Carnell Weymouth

Basketball 9,10; Lacrosse 9,10,11,12; Volleyball 10,11,12; National Honor Society 11,12.

Thank you to my "Classmates" ???? More like {S.I.S.T.E.R.S}, pencil on our math tests may fade... But the memories will last 5ever

Jamie Carr

Mary Collins South Boston

Softball 9; Ice Hockey 11,12.

"Sometimes you just need to accept that some people can only be in your heart but not in your life." ~Anonymous

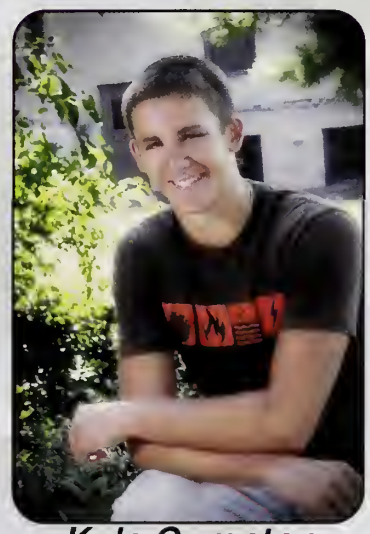

Kyle Compton Hanover

Baseball 9,10; Football 9,10,11,12; Spring Track 11,12; Model United Nations Club 11; Color Guard 12.

"Kickoff, Kickoff, ready, break." ~Self Quote

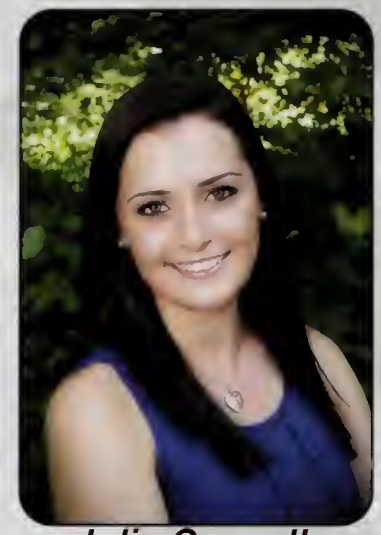

Julie Connell
Quincy

Tech Crew 9; Tennis 11,12.

"If you believe in yourself and with a tiny pinch of magic, all your dreams can come true." ~From the Television Show and Character SpongeBob SquarePants.

Shannon Connolly
Braintree

"Do not follow where the path may lead. Go, instead, where there is no path and leave a trail." ~Ralph Waldo Emerson

Olivia Conrad
Hanover

Basketball 9,10,11,12 (Captain); National Honor Society 11,12; French National Honor Society 10,11,12; French Club 11,12; Peer Minister 12; Operation Days Work 10,11,12; Admissions Council 10,11,12.

Thank you, Mom and Dad for supporting me through everything! I am so grateful for my new "family" of amazing friends and State Championship teammates.

Future Aspiration: To travel the world

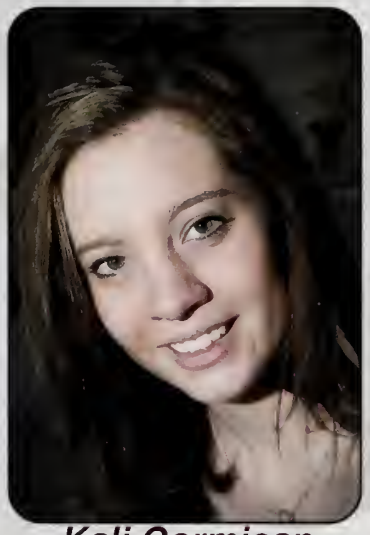

Kali Cormican
Quincy

"Sometimes it's the small decisions that change your life forever." ~Keri Russell

Brendan Costello
Braintree

Lacrosse 9,10,11,12; Golf Team 10,11,12; Debate Team 11,12; Model United Nations Club 11,12; National Honor Society 11,12; Social Studies National Honor Society 11,12.

Thanks for the memories AWHS

"Life moves pretty fast. If you don't stop and look around once in a while, you could miss it." ~From the Movie *Ferris Bueller's Day Off*

Ryan Crooker
Holbrook

Soccer 9,10,11,12 (Captain); Basketball 9,10,11,12.

"Don't give up, don't ever give up" ~Jim Valvano

Future aspiration: Teacher

Erin Crowley
Weymouth

Basketball 9; Lacrosse 10; Admissions Council 11,12; National Honor Society 11,12; Spanish National Honor Society 11,12; Fall Play 10,11,12; Spring Musical 9,10,11,12.

"Never blame anyone in your life. Good people give you happiness. Bad People give you experience. The worst people give you lessons, and best people give you memories." ~Author Unknown

Ashley Dallaire
East Bridgewater

Cross Country 9,10; Tennis (Captain) 9,10,11,12; Hockey 9,10,11,12.

"The only disability in life is having a bad attitude." ~Scott Hamilton

Tabitha Davidson
Holbrook

"Everything happens for a reason." ~Author Unknown

Future Aspiration: To be a nurse.

Michael Davis
Milton

Golf 11,12; Hockey 11,12; Baseball11,12.

"You can't set a limit on things because the farther you dream the farther you go." ~Author Unknown

Jill Delaney
Weymouth

Lacrosse 9,10,11,12.

"Sometimes I think we waste our words and we waste our moments, and we don't take the time to say the things that are in our hearts when we have the chance." ~From Television Show *One Tree Hill*

Bridget Devine
Brockton

Ice Hockey 9,11; Lacrosse 10,11,12.

"We can't help everyone but everyone can help someone." ~Ronald Reagan

Thomas Dillon
Weymouth

Cross Country 9,10,11,12; Winter Track 9,10,11,12; Spring Track 9,10,11,12.

"Do not pray for an easy life, pray for the strength to endure a difficult one." ~Bruce Lee

John Dunford
Quincy

Varsity Lacrosse 9,10,11,12; Varsity Winter Track 9,10,11,12.

"Perfection is being able to look your friends in the eye and know you did everything you could not to let them down."
~Coach Gaines, From Movie *Friday Night Lights*

Ryan Dunn
Rockland

Hockey 9,10,11,12.

Thanks to Mom, Dad, Chris, Steph, and Matt for all the support over the four years. "You'll miss 100% of the shots you never take."
~Wayne Gretzky

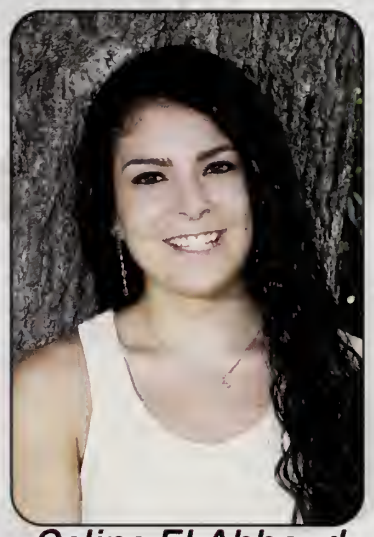

Celine El Abboud
Hanover

National Honor Society 11,12; Spanish National Honor Society 11,12; Social Studies National Honor Society 11,12 (President).

Thank you to my family for always supporting me, and good luck to my friends and peers as they continue on in life!

Izabela Eljaszuk
Randolph

National Honor Society 11,12.

"The truth is you don't know what is going to happen tomorrow. Life is a crazy ride, and nothing is guaranteed." ~Eminem

Adam Ferreira

Shawn Fitzpatrick

Garrett Foley
Braintree

Baseball 9,10; Soccer 9,10,11,12; Hockey 9,10,11,12.

"It's not the size of the dog in the fight, it's the size of the fight in the dog." ~Mark Twain

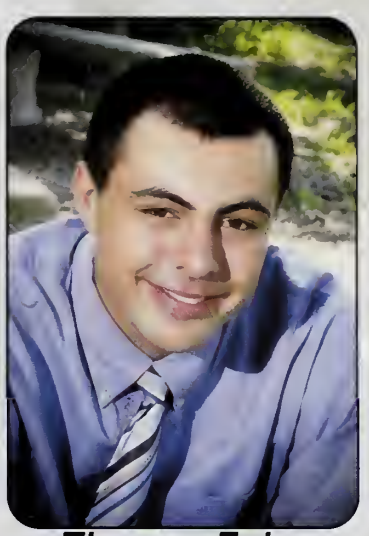

Thomas Foley
Hanover

Football 9,10; Baseball 10; Color Guard 11.

"Never let your head hang down. Never give up and sit down and grieve. Find another way." ~Satchel Paige

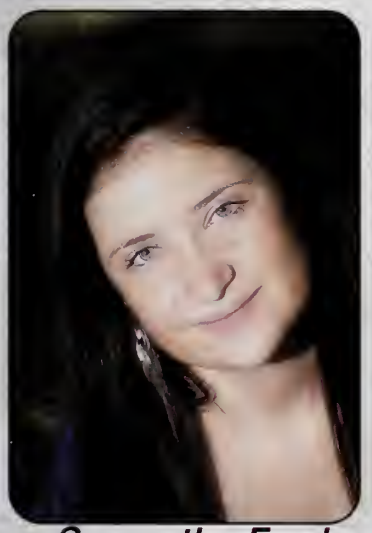

Samantha Forde
Kingston

"If you get a chance, take it. If it changes your life, let it." ~Author Unknown

Nicholas Frasso

Brian Gallagher
Randolph

Football 9,10,11,12; Basketball 10,11,12; Baseball 9,10,11,12.

Thank you to my family, friends, teachers, and coaches that made High School great.

Matthew Gallagher
Randolph

Soccer 9,10,11; Swim Team 9,10,11,12; Bottom Line Writing Club 9,10,11,12; Student Council 9,10.

"Don't forget what your dreams are, and, most importantly, who you are." ~Self Quote

Future Aspiration: Video Game Designer, Critic

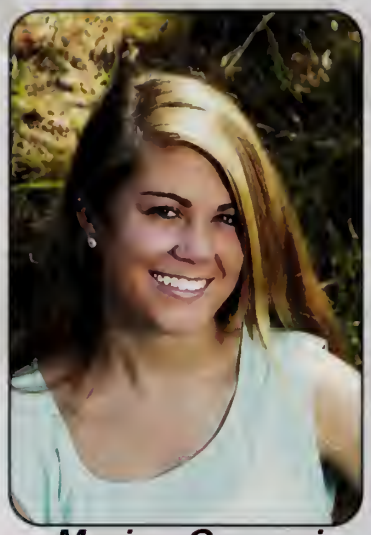

Marisa Gervasi
Abington

Hockey 9,10,11,12; Lacrosse 9,10,11,12; Football Cheerleading 11,12.

"It's the oldest story in the book, one day you're seventeen and planning for someday, and then quietly without you ever really noticing, someday is today, and that someday is yesterday and this is your life." ~From the Television Show *One Tree Hill*

Steven Gilbert
Quincy

Soccer 9,10,11; National Honor Society 11,12 (Tutor Chairman); Model United Nations Club 11.

"If you never do, you'll never know. Live Mas" ~Taco Bell sauce packet

Steve Gustafson
Weymouth

Hockey 9,10.

"Great moments are born from great opportunity." ~Herb Brooks

Future Aspiration: Graduating med school and being successful in a specialty of my choice.

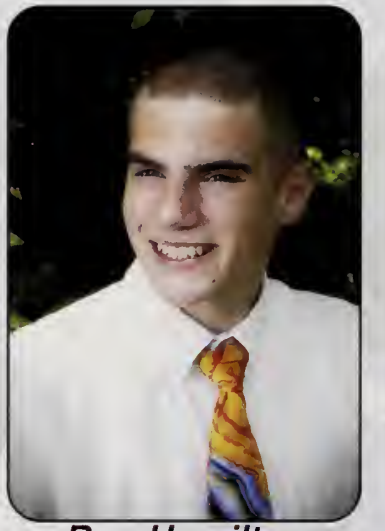

Ben Hamilton
East Bridgewater

Soccer 9,10,11,12; Hockey 9,10,11; Swim Team 12; Lacrosse 9,10; Spring Track 11,12. Ultimate Frisbee 12.

Thanks to AWHS I learned to right good.

Future Aspiration: To go to college and then become a nurse.

Kerry Hanlon
Quincy

Volleyball 9,10,11,12; Spring Track 11,12; Fall Play 10,11,12; Spring Play 9,10,11,12; Admissions Council 10,11,12.

"As we grow up we realize that it is less important to have lots of friends but more important to have real ones." ~Author Unknown

Future Aspiration: To be a nurse

Kennedy Hannon Quincy

Varsity Football Cheerleading 11,12; Cross Country 9; Varsity Hockey 11,12; Varsity Lacrosse 9,11,12.

"Live everyday like its a celebration..." ~Lily Pulitzer

Justin Haskell Randolph

Hockey 9,10,11.

"I'm very important. I have many leather-bound books and my apartment smells of rich mahogany." ~Ron Burgundy from the Movie *Anchorman*

Future Aspiration: Mechanical Engineer

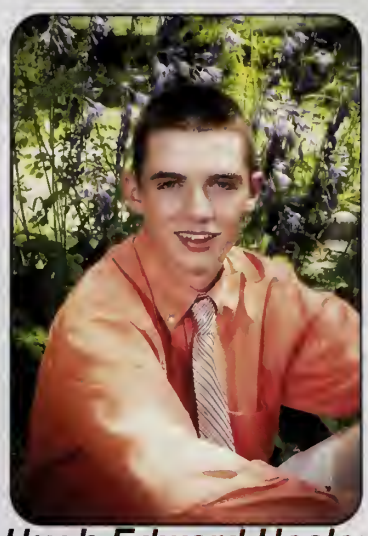

Hugh Edward Healey Marshfield

Lacrosse 9,10,11,12; Winter Track 9; Hockey 10; Football 9; Admissions Council 11,12; National Honor Society 11,12.

"Age wrinkles the body. Quitting wrinkles the soul." ~Douglas MacArthur

Future Aspiration: U.S. Army

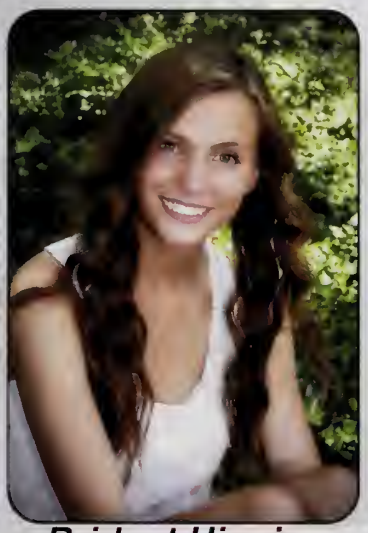

Bridget Higgins Randolph

Soccer 9,10,11,12; Spring Track 9; Math Team 10; National Honor Society 11,12.

"I just love smiling. Smiling's my favorite." ~Buddy the Elf in the Movie *Elf*

Collin Higgins Hanover

Soccer 9,10,11,12; Basketball 9,10,11,12; Lacrosse 9,10,11,12.

"And in the end, it's not the years in your life that count. It's the life in your years." ~Abraham Lincoln

Yun (Bob) Hu Nanjing, China

Swim Team 10,11,12; Math Team 10,11,12; Bottom Line Writing Club 11,12.

"Hey. Don't ever let somebody tell you...You can't do something. Not even me. All right? You got a dream, you gotta protect it. People can't do somethin' themselves, they wanna tell you, you can't do it. If you want somethin', go get it. Period. ~From the Movie *Pursuit of Happiness*

Stephanie Hunter Canton

Soccer 9; Swim Team 10,12; Spring Musical 10,11,12; French Club 11,12; National Honor Society 11,12; Spanish National Honor Society 11,12; Social Studies National Honor Society 11,12; Night for the Arts 9,11,12.

"Today is the tomorrow that you worried about yesterday."
~Dale Carnegie

Nhan (Nathan) Huynh

Rachel Igo Weymouth

Fall Play 9,10,11,12; Spring Musical 9,10,11,12; Winter Cheerleading 11.

"I go to seek a Great Perhaps."
~Francois Rabelais

Stephen Jenner Abington

Baseball 9; Ice Hockey 9,10,11,12; National Honor Society 11,12.

"It's tough to get better when you have so many telling you that you were better than you really were."
~Jim Craig

Michael Jessman Falmouth

Varsity Hockey 10,11,12; Varsity Lacrosse 10.

Thanks Mom and Dad for never giving up on me. Thanks for all the sacrifices you both made. Love you both. "Sometimes I dream bigger than I live." ~Big Sean

Cameron Josey Randolph

Football 9,10,11,12; Track 11,12.

"Be who you are and say what you feel because those who mind don't matter and those who matter don't mind." ~Author Unknown

Future Aspiration: Criminal Justice

Danny Kalayjian
Hyde Park

Soccer 9,10; Basketball 9.

Thank you mom and dad for putting me through Archbishop Williams High School. Your sacrifices won't be in vein.

Chris Kardok
Norwell

Hockey 9,10,11.

"Don't quote me on this." ~Anonymous

Cait Kearney
Rockland

Softball 9,10,11,12 (Captain); Volleyball 9,10,11,12 (Captain); National Honor Society 11,12; Social Studies National Honor Society 11,12; Admissions Council 11,12.

Thanks Mum, Dad, Nan, and Papa for pushing me to be a better person and for all the great love and support.

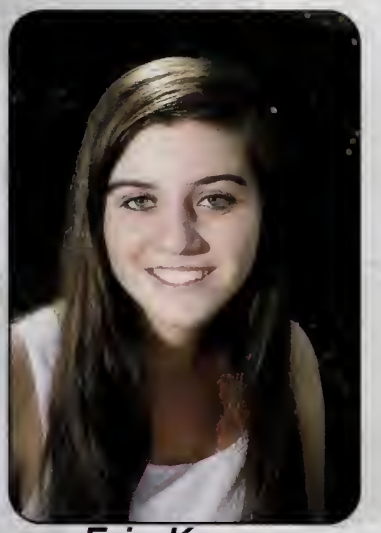

Erin Kearns
Kingston

Soccer 9,10,11; Admissions Council 11,12; National Honor Society 12.

"Maybe you'll get everything you wish for. Who knows where life will take you? The road is long, and in the end, the journey is the destination." ~From the Television Shoe *One Tree Hill*

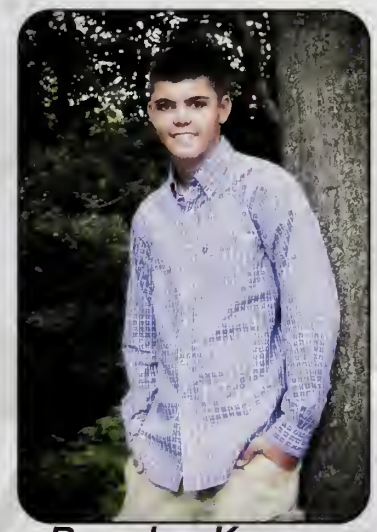

Brendan Keenan
Weymouth

Golf 9; Baseball 9,10,11,12; Hockey 9,10,11; Soccer 10,11,12.

"I'm not a business man, I'm a business, man!" ~Jay Z

Colin Kendall
Plymouth

National Honor Society 11,12; Hockey 9,10,11; Lacrosse 9.

"Thank You" Mom and Dad for your love, support and guidance. I am lucky to have you both in my life. "Better to get up late and be wide awake than to get up early and be asleep all day." ~Anonymous

Future Aspiration: To be a pharmacist and to have a family.

Meghan Keough
South Boston

Swim Team 11; Winter Track 12.

"Being deeply loved gives you strength; loving deeply gives you courage." ~Lao Tzu

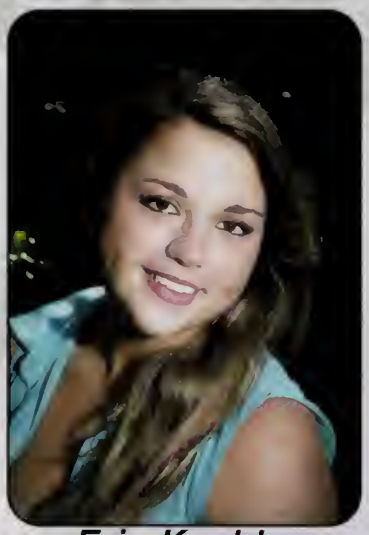

Erin Koehler
Quincy

National Honor Society 12; Spanish National Honor Society 11,12; Fall Play 11; Spring Musical 12.

These four years at Archies have been amazing! I've made lifelong friends who've made these years forever memorable. I also want to thank my teachers and parents for their support and encouragement. GO BISHOPS!

Future Aspiration: Become a Nurse and work in the medical field.

Patrick Thomas Lacey
Weymouth

Tech Crew 9,10,11,12 (Captain); Video Manager 11,12; Soccer 9,10,11; Spring Track 10,11,12; Basketball Manager 9; National Honor Society 11,12; Ultimate Frisbee 12.

"I could have escaped from this trap at any time, but I thought I'd hang around to keep an eye on you clowns." ~Batman

Future Aspiration: Film Production

Laureen LaFond

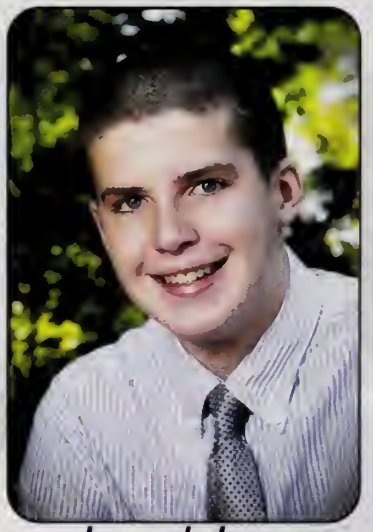

Joseph Lane Millis

Xueheng (Henry) Liu

Kenny Lofstrom
East Bridgewater

Football 9,10,11,12; Hockey 9,10,11,12; Track 11,12; National Honor Society 11,12.

"It does not do to dwell on dreams and forget to live."
~Albus Dumbledore

Carla Lormeus
Randolph

Fall Play 10,11,12; Spring Musical 10,11,12.

"If you have only one smile to give, give it to the people you love"
~Maya Angelou

Future Aspiration: To be a nurse practitioner and help people feel better.

Meghan MacDonald
Quincy

Cheerleading 9.

"I believe the world is as we choose to view it. Simple as that. Our happiness is, in the end, up to us, and no one else."
~Susan Fletcher

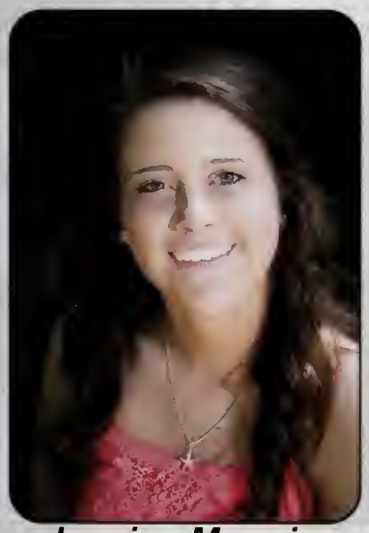

Jessica Maguire
South Boston

Lacrosse 9,10,11,12; Swim Team 10,11; Winter Track 12.

"Do what you feel in your heart to be right, for you will be criticized anyways."
~Eleanor Roosevelt

Olivia Mahidashti
Stoughton

Student Council 9,10,11,12; Admissions Council 10,11,12; National Honor Society 11,12; Fall Play 9,10,11; Spring Musical 9,10,12; Softball 9,10; Debate Team 10,11,12; Spring Track 11; Communication Internship 11; Football Manager 12.

Just as Drake says "I want the money, money and the cars, cars and the clothes I just wanna be successful." I'd like to be a successful sports manager in the future hopefully working with some talented and attractive athletes. If anything I hope my future holds many years of wealth and success just so I can stick it to all the people who hated me. Shout out to my girl Mayilee!
"Life is a banquet and most poor suckers are starving to death" -Auntie Mame

Conor Mahon
Braintree

"Cash rules everything around me."
~Wu-Tang Clan

Future Aspiration: FBI Agent

Matthew Maki Quincy

Baseball 9,10; Theater Ensemble 9,10,11,12.

Shay Maloney

Justin Mancovsky

Kristen Marie Manning Randolph

Swim Team 9,10,11,12; Night for the Arts 9,11,12; Spring Play 9,10,11,12; French Club 11; Bottom Line Writing Club 12; National Honor Society 11,12; Spanish National Honor Society 10,11,12; Social Studies National Honor Society 11,12; Math Team 11,12.

"Life isn't about waiting for the storm to pass; it's about learning to dance in the rain." ~Anonymous

Liam Mansfield Braintree

Baseball 9,10; Football 9; National Honor Society 10,11,12; Ultimate Frisbee 12.

"This place reminds me of Santa's Workshop! Except it smells like mushrooms and everyone looks like they want to hurt me." ~Will Ferrell from the Movie *Elf*

Daniela Marchione

"I think, how do you say it, laughter is the best medicine." ~Penelope Cruz

Mark Mascheri
West Bridgewater

Varsity Basketball 10,11,12; Chef's Club 12.

"Don't let the sadness of the past and the fear of the future effect the happiness of the present."
~Scott Mescudi

Future Aspiration: Astronaut

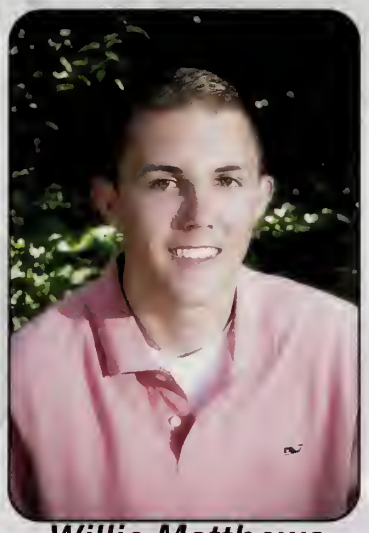

Willie Matthews
Weymouth

Soccer 9,10,11,12(Captain); Hockey 9,10,11; Baseball 9; Peer Ministry 12.

"No regrets, six" ~Tim Riggins

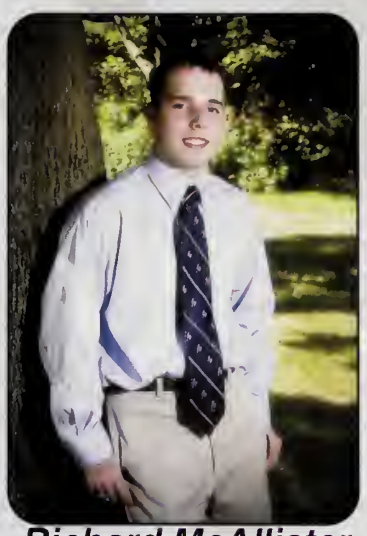

Richard McAllister
Scituate

Cross Country 9,10,11 (Captain),12 (Captain); Swim Team 9; Indoor Track 10,11 (Captain),12 (Captain); Track and Field 9,10,11,12; Model United Nations 10,11; National Honor Society 11,12.

"I stand by this man. I stand by this man because he stands for things. Not only for things, he stands on things. Things like aircraft carriers and rubble and recently flooded city squares. And that sends a strong message, that no matter what happens to America, she will always rebound — with the most powerfully staged photo ops in the world." ~Steven Colbert

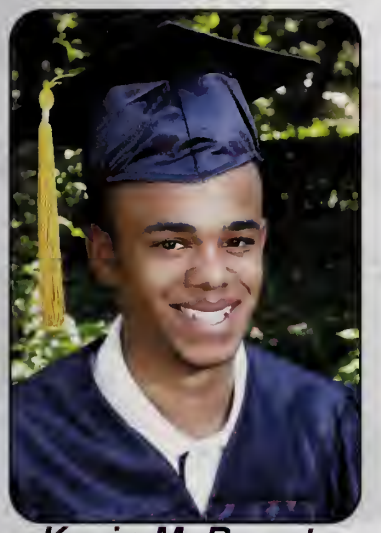

Kevin McBrearty
Milton

Soccer 11,12.

Mom and Dad, thank you for all the love and support, especially when I came to you guys and said that I wanted to transfer schools because it was a great decision. "I hated every minute of training, but I said, don't quit. Suffer now and live the rest of your life as a champion."
~Muhammad Ali

Future Aspiration: To achieve success.

Amelia McCaffery
Weymouth

Cross Country 9,10; Spring Track 9; Lacrosse 10,11,12.

"Clear eyes, full hearts, can't lose."
–From the Movie *Friday Night Lights*

Liam McClelland

Bryan McCormack
Quincy

Swim Team 10,11,12; Football 9,10; Tech Crew 12; Chefs Club 12; Color Guard 11.

"Mankind is unkind, man."
~Dave Collins

Emma McDonnell
Quincy

Cross Country 9; Fall Play 10,11,12; Student Council 11,12; Spring Play 9,10,11,12;

"Wherever you go, go with all of your heart" ~Anonymous

Sinead McGrath

Victoria McIntyre
Abington

Fall Play 9,10,11,12; Spring Musical 9,10,11,12; National Honor Society 11,12.

"Courage is the Magic That Turns Dreams into Reality."
~Takumi Miyajima

Bridget McQuillan
Braintree

Thank you to my parents, my sister and my friends for all the love and encouragement over the past four years! Thank you also to Mr. Larkin and our supportive principal, Dr. Mariano.

Molly Meehan
Quincy

Volleyball 9,10,11,12 (Captain); Softball 9,10,11,12; National Honor Society 12.

Mom, Dad, and Katy thank you so much for all the support over the past four years and good luck to all my friends and classmates as they leave AWHS and start a new chapter in their lives. "Isn't it funny day by day nothing changes but when we look back everything is different" ~C.S. Lewis

Nick Menzel
Raynham

Hockey 9,10,11,12; Lacrosse 9,10,11,12; Golf 11,12.

"If you ain't first, you're last."
~Abraham Lincoln

Mayilee Mercedes
Hyde Park

Fall Play 10,11; Spring Musical 9, 10,11,12; Student Council 9,10,11, 12; Admissions Council 11,12; Track 11; Debate Team 11; Football Manager 12.

Thank you to all the people and teachers I've met at Archies. And the biggest thank you to my mom, that is my biggest inspiration. Shout out to my best friend Liv.

Jonathan Mobilia
Plymouth

Cross Country 9,11,12; Hockey 10,11; Spring Track 11,12; Lacrosse 9; Spanish National Honor Society 10,11; National Honor Society 11,12 (Treasurer).

"There are no secrets to success. It is the result of preparation, hard work, and learning from failure."
~Colin Powell

Michelle Monet
Pembroke

Hockey 9,10,11,12 (Captain); Lacrosse 9,10,11,12.

Thanks to all my friends and family. A special thanks to my parents for giving me this education and letting me choice the high school of my dreams.

"Dream Believe Achieve. Don't wait for the perfect moment, take the moment and make it perfect."
~Author Unknown

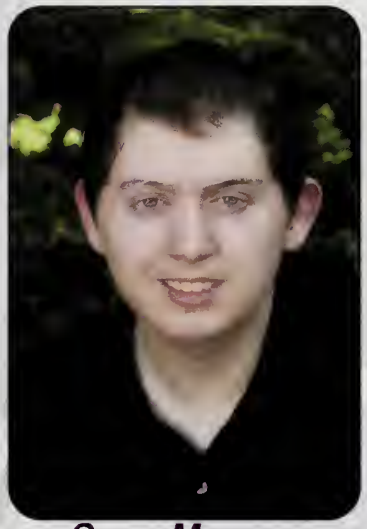

Sean Morgan

Miranda Murphy
Rockland

Soccer 9,10; Softball 9,10,11,12; Student Council 9.

"Don't always play it safe and follow the path, go where there is no path and make your own" ~Levita Charin

Jessica Muscato
Quincy

Basketball 9; Tech Crew 9,10,11,12; Tennis 9,10,11,12.

Thank you mom and dad for everything you have done for me. Thank you for supporting me and sending me to school here.

"Some people come into our lives and quickly go. Some stay for a while, leave footprints on our hearts, and we are never, ever the same." ~Flavia Weedn

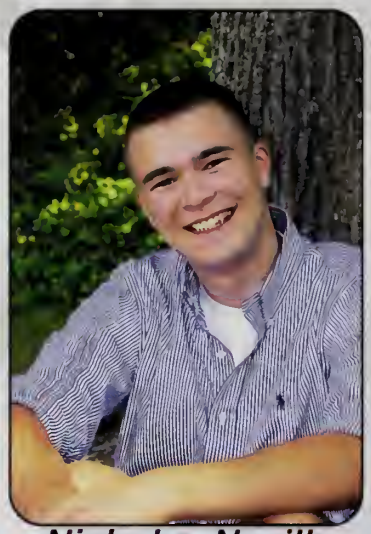

Nicholas Neville
Braintree

Student Council 9,10,11 (President),12; Theatre Ensemble 9,10,11,12; National Honor Society 11,12 (Secretary); Spanish National Honor Society 10,11; Admissions Council 10,11,12; Bishop TV 10; Voice of the Bishops 11; The Bottom Line Writing Club 10,11,12; Eucharistic Ministry 11,12; Peer Ministry 12.

"Be the change you wish to see in the world." ~Mahatma Gandhi

Future Aspiration: To be successful, to be happy, and to make a difference.

Hieu Nguyen
Vietnam

Swim Team 11,12; Math Team 12.

Thanks Mom and Dad for always supporting me. To all my teachers and friends at Archies, thank you for having me as a part of this family.

Dylan O'Brien
Holbrook

Varsity Hockey 11,12; Varsity Soccer 11,12; Baseball 11,12.

"Give it here Malfoy." ~Harry Potter

Maegan O'Leary

Meghan O'Neil
Hyde Park

Soccer 9,10; Softball 9,10,11,12; Math Team 11,12; Student Council 9.

"It's hard to wait around for something you know might never happen; but it's even harder to give up when you know it's everything you want" ~Author Unknown

Olivia Osgood Weymouth

Fall Play 9,10,11,12; Spring Musical 9,10,11,12; Tech Crew 9,10,11,12.

Future Aspiration: To save the whales.

Renee Patten Quincy

Volleyball 9,10,11,12; Basketball 9; Softball 10; National Honor Society 11,12; Spanish National Honor Society 11.

"I saw that my life was a vast glowing empty page and I could do anything I wanted." ~Jack Kerouac

Cameron Pedersen

Dan Pelagio Braintree

Soccer 9,10,11,12; Hockey 9,10,11; Baseball 9,10; Student Council 11 (Secretary); Peer Ministry 12.

Thanks for everything mom and dad. Much love!

"Live as if you were to die tomorrow. Learn as if you were to live forever." ~Mahatma Gandhi

Dwyght Pena Bridgewater

Soccer 9,10,11,12; Basketball 9,10.

"If opportunity doesn't knock, build a door." ~Milton Berle

Kylan Philbert-Richardson

Varsity Football 10,11,12 (Captain).

"All I do is play football. I love it and will continue to do it in college. I won't say much more, if you don't know much about me, stop by, I'm a cool kid." ~Self Quote

"Hakuna matata" ~From the movie *The Lion King*

Erika Pradieu Randolph

Fall Play 9,10,11,12; Spring Musical 9,10,11,12.

"People will forget what you said, people will forget what you did, but people will never forget how you made feel." ~Maya Angelou

Future Aspiration: To become a doctor that uses her skills to help the people in the world that can't help themselves.

Michael Price Braintree

Hockey 10,11; Golf 11,12; Admissions Council 10.

Thanks Mom and Dad, love you, you're the best. "If you ain't first, you're last." -Ricky Bobby from the Movie *Talladega Nights*

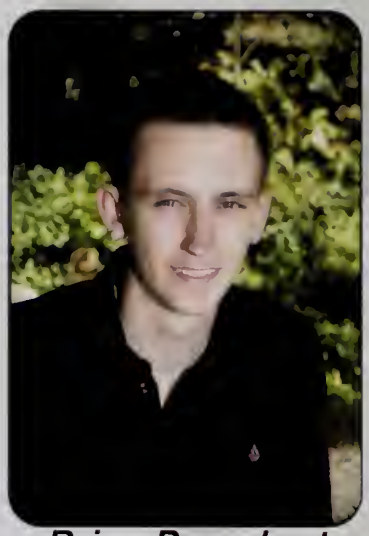

Brian Pumphret Weymouth

Winter Track 9.

"Turnin' nothin' into somethin' is God work, and you get nothin' without struggle and hard work" ~Nas

Julia Pumphrey

Mike Putnam Weymouth

Football 9; Basketball 9,10; Baseball 9.

"Change is the law of life. And those who look only to the past or present are certain to miss the future" ~John F. Kennedy

Steve Righini

"He runs far who never turns." ~Self quote

Eddie Riley
Quincy

Varsity Golf, 9,10,11,12 (Captain); Hockey 9,10,11(Captain); Baseball 9; Varsity Baseball 10,11,12; Captains Council 12.

Thanks to all who have supported me. "Do a job once do it right and do it to the best of your ability." ~Author Unknown

Anthony Rioles
Weymouth

Football 12; Baseball 12.

"Yesterday is history, tomorrow's a mystery and today is a gift, that is why we call it the present" ~Master Oogway from the Movie *Kung Fu Panda*

Liam Rose
Marshfield

Student Council 9,10; Debate Team 10,11,12; French Club 9,10,11,12; Hockey 9,10; Baseball 9,10; Spring Track 11,12; Cross Country 9,10,11 (Captain),12 (Captain); Peer Ministry 12.

"Living might mean taking chances, but they're worth taking." ~Lee Ann Womack

Future Aspiration: Sports Management, Law

Michi Schuelke
Quincy

Thank you mom for encouraging me through my high school career and for sending me to AWHS!

"You get a strange feeling when you're about to leave a place, like you'll not only miss the people you love but you'll also miss the person you are now" ~Author Unknown

David Smeloff
Kingston

Football 10,11.

I'd liked to thank my dad, my mom, my sisters Leah, Jenni and Sarah and my brother Jack for everything they have done for me. I will have so many great memories from being here at Archies that are going to last a lifetime. I'd especially like to thank Coach K and the entire football team for teaching me sportsmanship and discipline.

Mike Sorenti
Bourne

Hockey 9,10 (Captain), 11 (Captain),12 (Captain); Baseball 9,10,11 (Captain),12 (Captain).

Thank you to my family and friends who have shaped me to be the person I am today. "Live With No Regrets" ~GLA (grandmother)

Leah Spencer
Brockton

Basketball 10,11,12.

Thank you mom, dad & nanny for supporting me while I chased my dreams. I love you! Much love to my '13 state champs!

Future Aspiration: Attending UMass Lowell.

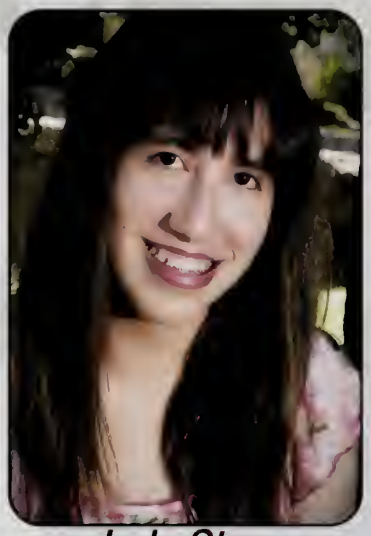

Jade Stern
Weymouth

National Honor Society 11,12.

"I see now that the circumstances of one's birth are irrelevant. It is what you do with the gift of life that determines who you are." ~Mewtwo *in Pokemon the Movie*

Taylor Stewart
Quincy

Fall Cheerleading 9,10,11,12 (Captain); Winter Cheerleading 9,10,11,12 (Captain); Admissions Council 11,12; National Honor Society 11,12; Spring Track 10,11.

"People will forget what you said, people will forget what you did, but people will never forget how you made them feel." ~Maya Angelou

Anna Sweeney
Plymouth

Thank you Mom and Dad for all that you have done! I love you.

"How lucky I am to have something that makes saying goodbye so hard." ~Winnie the Pooh

Future Aspiration: Elementary School Teacher

Jenna Tobin

Joseph Tulip
Braintree

Soccer 9,10,11; Indoor Winter Track 10,11,12; Spring Track 9,10,11,12; BU Research 11,12.

"There are two kinds of pain. Pain that makes you strong, or useless pain. The sort of pain that's only suffering. I have no patience for useless things." ~From the Television Show *House of Cards*

Emily Tully Weymouth

Fall Play 9,10,11,12; Spring Musical 9,10,11,12; Student Council 10,12 (Treasurer); Spanish National Honor Society 10,11,12; National Honor Society 11,12.

"I will only truly have left this school when none here are loyal to me." ~Albus Dumbledore

Bryan Turner

Raju Vaswani Randolph

"The difference between a successful person and others is not lack of strength not a lack of knowledge but rather a lack of will." ~Vince Lombardi

Matthew Vilme Dorchester

Football 9; Soccer 10; Spring Track 11,12; Basketball 9, 10,11,12(Captain); Admission Council 11,12; French Club 10,11,12; Diversity Club 9; Dance Club 9; Peer Ministry 12.

"Through humor, you can soften some of the worst blows that life delivers. And once you find laughter, no matter how painful your situation might be, you can survive it." ~Bill Cosby

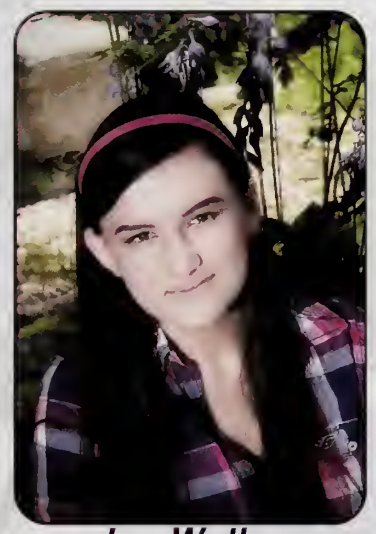

Jen Walker Rockland

National Honor Society 11,12.

"It's been real." ~Author Unknown

Ryan Wallace Holbrook

Math Team 9,10,11,12; Debate Team 10,11; Student Council 9,10,11,12; Model United Nations 11,12; National Honor Society 11,12.

"Learn from yesterday, live for today, hope for tomorrow. The important thing is not to stop questioning." -Albert Einstein

Future Aspiration: Personal and professional fulfillment while contributing to society.

Fallon Walsh
Weymouth

"Let it be" ~Author Unknown

Jocelyn Wilbur
Braintree

Basketball 9; Spring Track 9; Tennis 10; Volleyball 9,10,11,12; National Honor Society 11,12.

Thank you to my teachers and family for the support, and to my friends for a memorable four years.

Huimin Yang

Zhi Zhou
Braintree (Beijing)

Winter Track 12; Math Team 12.

I want to thank all the teachers who have been helping me for my three years in high school. I don't know how to express my appreciation. All I can say is "Thank You my Teachers."

Pictures Not Available For:
James Nazzaro
Mohini Patel

Graduating Class
144 SENIORS

Message from the Class of 2014:

Underclassmen: Have fun, work hard and make memories with your friends and enjoy each day because time goes by quickly.

Faculty: Thank you for your patience, your encouragement and guidance in and out of the classroom.

Administration: Thank you for your support and motivation to help us be our best!

We will miss all of you!

MEMORIES

10. Double Study Period

9. iPads

8. Peer Ministry

7. Sports

6. Class Retreats

5. Freshmen Field Trip to George's Island

4. Pep Rallies

3. Spirit Week

2. Sophomore Year (The Horse)

1. Girls Basketball State Champions

SENIOR

Inseparables
Olivia Mahidashti & Mayilee Mercedes
Mike Jessman & Mike Sorenti

Biggest Heart
Julie Bloomer, Olivia Conrad
& Nick Neville

Most Changed Since Freshman Year
Molly Meehan & Eddie Riley

Most Likely to be Famous
Emma McDonnell & Steve Righini

Most Likely to Succeed
Ryan Wallace, Bridget Higgins
& Kristen Manning

Most Likely to Sign a Record Contract
Emma McDonnell & Steve Righini

Most Likely to be a US President
Courtney Burke & Ryan Wallace

Most Artistic/Creative
Olivia Osgood & Pat Lacey

Most Likely to be in the Olympics
Olivia Conrad & Kylan Philbert-Richardson

Biggest Mooch
Jenna Tobin, Nick Frasso
& Cam Pedersen

Teacher's Pet
Bridget Higgins & Nick Neville

Highest Cell Phone Bill
Jill Delaney, Mike Jessman
& Sean Morgan

Most School Spirit
Mayilee Mercedes & Ryan Dunn

GO TEAM

SUPERLATIVES

Best Procrastinator
Jenna Tobin &
Cam Pedersen

Worst Case of Senioritis
Bridget Devine, Mike Jessman
& Conor Mahon

Most Likely to be found in 001
Michelle Monet & Conor Mahon

Most Likely to be late for Graduation
Erika Pradieu & Aidan Browne

Most Likely to Receive Uniform Violations
Jamie Carr & Ryan Crooker

Most Likely to come back to AWHS and teach
Emily Tully & Nick Neville

Best Hair
Celine El Abboud & Mike Price

Best Smile
Amelia McCaffrey & Mike Sorenti

Best Eyes
Kerry Hanlon, Aidan Browne
& Dylan O'Brien

Most Likely to Make You Laugh
Annie Borges & Brendan Keenan

Most Heard
Olivia Mahidashti & Ryan Dunn

Best Car
Olivia Mahidashti, Kennedy Hannon
& Dave Smeloff

Pedestrian's Worst Nightmare
Michelle Monet & Mike Price

Most Fashionable
Celine El Addoud & Willie Matthews

SENIOR

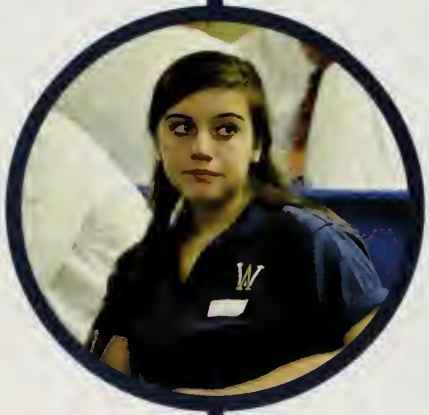

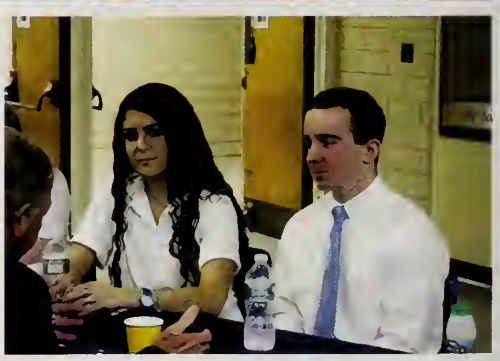

CANDIDS

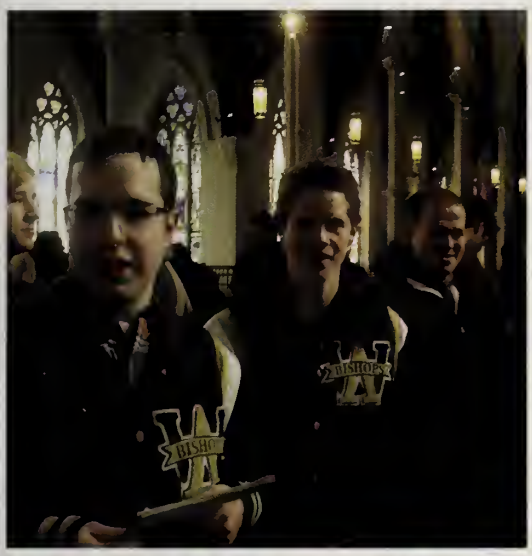

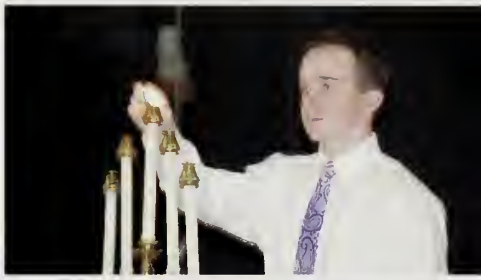

SENIOR

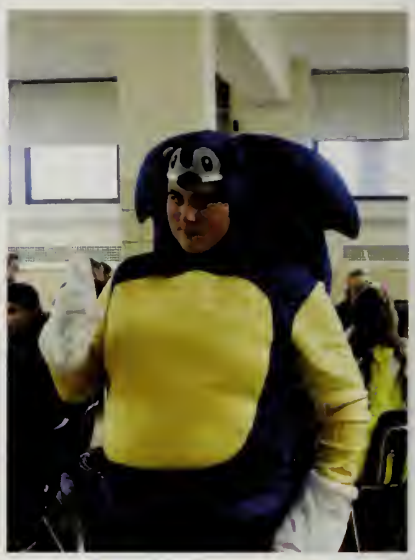

CANDIDS

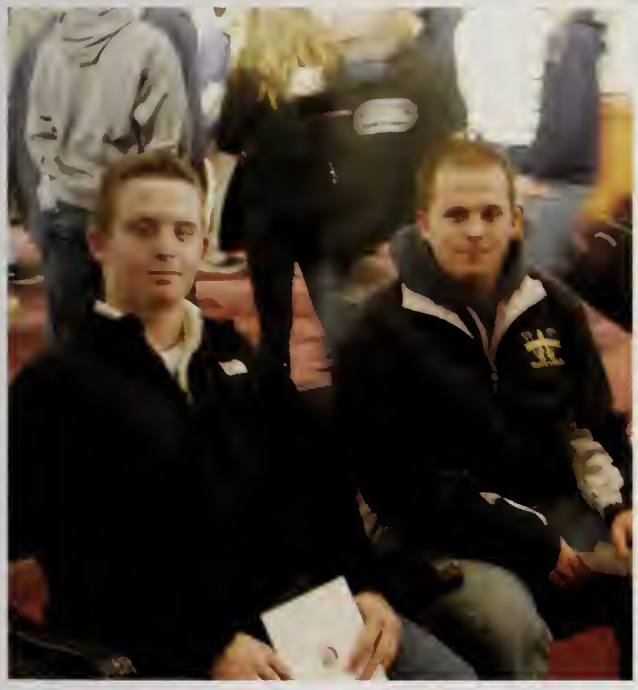

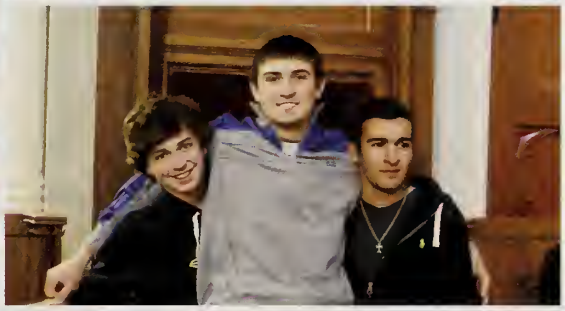

UNDERCLASSMEN

129 Juniors

137 Sophomores

120 Freshmen

ARCHBISHOP WILLIAMS HIGH SCHOOL

JUNIORS

Maggie Archdeacon

Bernard Awatin

Callie Baker

Olivia Barry

Robert Beaton

Lauren Begin

Danielle Begley

Cameryn Bergman

Melanie Bohane

Mikayla Bohane

Colin Boyle

Tyler Bradford

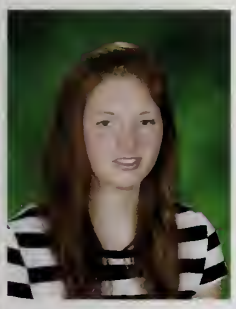
Madison Brewster

Kyle Buckley

Adam Burnes

Victoria Butterfield

James Carbone

Lauren Carter

Sean Cavanagh

Alex Celestin

Claudia Cellucci

Michael Cicerone

Adam Conneely

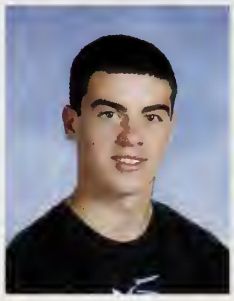
Ryan Dean

Lillian Delaney

Michael DiTullio

Samantha Dore

Matthew Downing

Danielle Driscoll

Kiera Dwyer

JUNIORS

Ryan Earle

Joseph Early

Patrick Earner

Meghan Elmore

Danielle Famularo

Zihao Fang

Benjamin Flynn

Brendan Flynn

John Flynn

Abigail Foley

Patrick Frasso

David Free

Thomas Furtado

Margaret Garvey

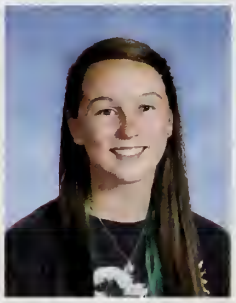
Kelly Gemmill

Alana Gilmer

Laurel Gozzo

Genevieve Grasso

Morgan Hadayia

Jared Hudgins

Nkechi Kamalu

Erin Keating

Eric Keefe

Sarah Kelly

Maria Kerchner

Derek Khnaizir

Jessica Lai

Hung Le

Uyen Le

Kyle Leonard

JUNIORS

Matthew Leonard

Andrea Liddell

Sibyl Limage

Sidney Limage

Jie Liu

Xiaohang Liu

Zhitong Liu

Molly Mahoney

Shiyu Mao

Cameron Mariani

Kelsey Marino

William Marsden

Glenn Martinez

Emily Matthews

Robert McCarry

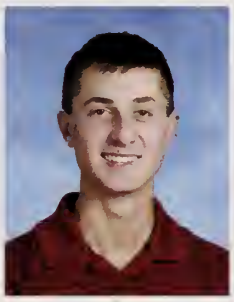
Matthew McCaughey

Joseph McCauley

John McDonough

Ryan McMahon

Joseph McNutt

Patrick McPartlin

Matthew McQuillan

Jenna Mersereau

Molly Miele

Catherine Morgan

Cameron Morrissey

Erin Murphy

Sean Murphy

Katelyn Muscato

Megan Norton

JUNIORS

James O'Loughlin

Bailey Ogar

Claudelle Osias

Cory Ostiguy

Kayla Page

Bria Pasley

Elizabeth Pasquale

Bradley Petersen

Courtney Phillips

Molly Plunkett

Jessica Rega

Merideth Roche

Christopher Rosario

Christopher Sheehan

Joshua Sherwin

Brien Solomon

Lindsey Tarpy

Conor Thompson

Paul Tosti

Tram Tran

Jenna Troderman

Aine Varden

Matthew Walbridge

Patrick Wall

Jaylen Williams

Tayler Wornum

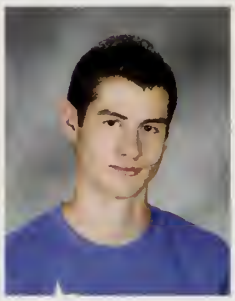
Travis Worrick

Spencer Young

Photos Not Available For:

Shanshan Chen
Hoisang Cheng
Matt Clifford
Dylan Dunn
Christopher Finnerty
Dan Griffin
Austin Holland
Kelli O'Brien
Mikaela O'Brien
Bicheng Yang
Zhao Zang

Total Class Size:
129 Students

CANDIDS

CANDIDS

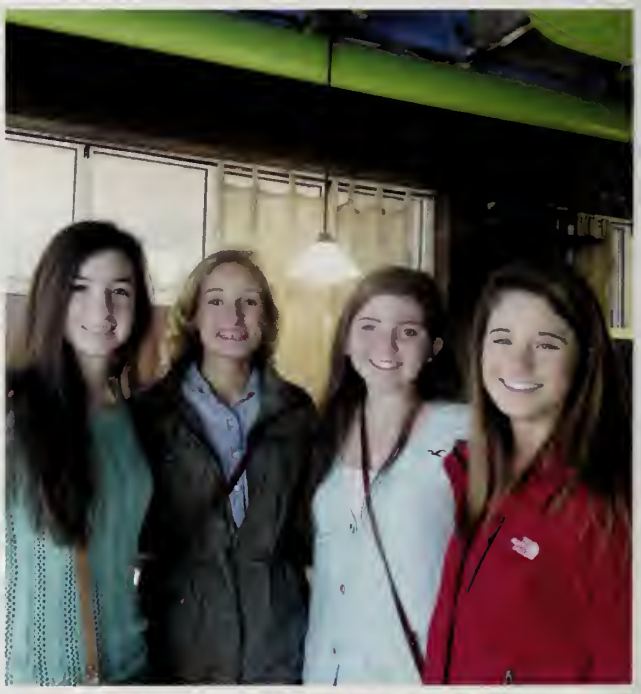

SOPHOMORES

Jonathan Allen

Claire Archdeacon

Jill Babcock

Aryonn Beal

Kailin Bell

Luke Bernasconi

Joseph Bloomer

Breia Boggs

Alexandria Bolduc

Karly Bowen

Sheila Bresnahan

Nicholas Brown

Kaylee Bruneau

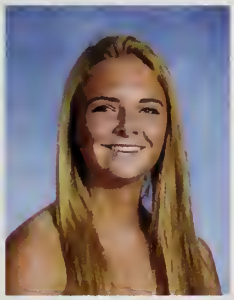
Lindsey Bunker

Collin Canty

John Carnell

Xeila Centeio

Jay Chaudhary

Justin Chester

Philip Cheung

Jenna Clark

Ashley Conti

Emma Crocker

Victoria Dean

Nicholas Derbes

Miles Dias

Juliette Donahue

Caroline Donnelly

Carolyn Drowne

Justin Dunham

SOPHOMORES

Claudia Emery

Antonella Fagone

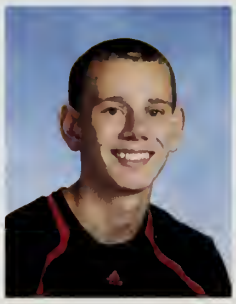
Joshua Fandel

Brian Fisher

Emily Fleming

Lucas Flint

Christina Forde

Fiona Frazer-Tully

Hannah Gaffey

Brittney Gates

Meghan Gaudet

Kailenne Genao

Grant Godding

Gregory Godding

Carl Golbranson

Sarah Golden

Richard Grasso

Jonathan Hamilton

Keryn Hanifan

Brendan Healy

Sean Higgins

Jonathan Hunter

Sebastien Jean-Louis

Shane Kelliher

Meghan Kerin

Anna Kiley

Jason Lamie

Alexis LaMonica

Timothy Lane

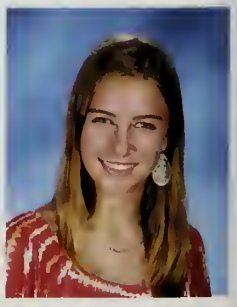
Megan Laurie

SOPHOMORES

Mark Leary

Nicholas Lewis

Zhishan Li

Cullen Lyne

Chandler Mancovsky

Maria Marchione

Alexander Mavrogiannis

Marcus McBean, Jr

Edward McCarry

Katherine McCormack

Andrew McDonnell

Sean McKenna

Ryan McLaughlin

Bryan McMahon

Meghan McMahon

Ashley McManus

Rachel McManus

Casey McPartlin

Jake Meehan

Hanna Monahan

Joseph Monet

Thomas Moran

Melissa Morgan

Jessica Mullen

Kayla Murphy

Jenna Naughton

Triet Nguyen

Tobechi Nwokeji

Douglas O'Brien

Ciaran O'Connor

SOPHOMORES

Colin O'Donnell

Christopher Pascarelli

Tai Pham

Jonathan Pierre

Justin Pinto

Stephen Pizzelli

Matthew Price

Kathleen Pumphrey

Victoria Putnam

Olivia Ramsay

James Righini

Mia Rioles

Brianna Roy

Jack Ruprecht

Abigail Ryan

Richard Ryan

Jaclyn Shuttleworth

Zachary Silva

Christopher Skerry

Jennifer Smeloff

Erin Snow

Carter Solis

Brian St. Croix

Casey Stevenson

Yasmine Sudhu

Brendan Sullivan

Brendan Sullivan

Emily Sullivan

Mikayla Sullivan

Seidu Sumani, Jr

SOPHOMORES

Xiaoli Sun

Peter Swett III

Kaylee Tobin

Francis Tran

Gary Twombly, Jr

Katryna Veasey

Katelyn Vinay

Cindy Vo

Emily Williams

Maxwell Zahka

Andrew Zamanian

Zhenliang Zhu

Photos Not Available For:

Shawna Jajka
Shaozu Ma
Laureen Murphy
Jacob Pessia
Jiawen Yu

CANDIDS

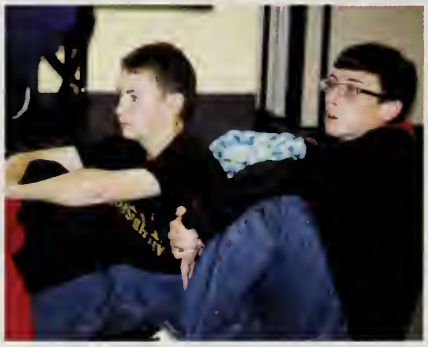

FRESHMEN

Carina Alessandro

Frederick Araujo

Karthikeyan Arumugam

Diana Blell

Francesco Boncaldo

Olivia Boncaldo

Sofia Boncaldo

Jennnifer Bosse'

Melissa Boyle

Liam Brearley

Andrew Bucca

Richard Butterfield

Casey Canale

Kelly Carbone

Adam Carr

Timothy Chase

Isabella Collins

Christian Connors

Patrick Copeland

Evan Cummins

Hannah Cunniff

Aine Curran

Michael Dallaire

Cameron Dean

Jonathan Deeley

Evan Delle Chiaie

Sharon Doherty

Jaclyn Donahue

Molly Donnellan

Meagan Donovan

* CLASS OF 2017 * CLASS OF 2017 * CLASS OF 2017 * CLASS OF 2017 *

FRESHMEN

Madison Doran

Matthew Downs

Gregory Doyle

Brendan Doyne

Cassidy Durkan

Casey Earle

Ryan Ferrie

Caileen Flanagan

Shea Flanagan

Aaleeah Foley

Robert Gervasi

Cameron Gregg

Joshua Harnais

Andrew Henault

Kelly Hoang

Matthew Hogan

Julia Huynh

Mariah Huynh

Brendan Hyde

Taylor Jackson

Cornelius Keane

Brian Keating

Sean Keenan

Jaelyn Kenneally

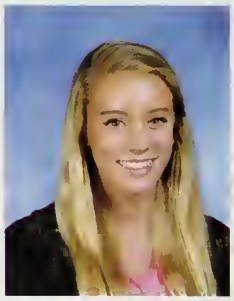
Anya King

Joshua Knoll

Katherine Krochko

Ruth LaBranche

Nicholas Lachney

Vanessa Landaverde

FRESHMEN

Sean Lydon

Stephen Lynch

Mollie Manning

Avery Marcel

Michael Matthews

Grace McCaffery

Baileigh McCarthy

Megan McCarthy

Danielle McCaughey

Brendan McClelland

Sarah McDermott

Jaclyn McEachern

Andrew McGuinness

Michael McHugh

Camden McLeod

Marcos Mercedes

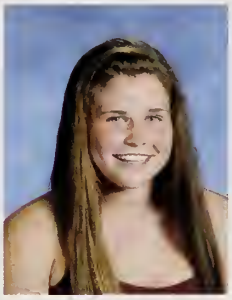
Ceira Monahan

Meredith Moriarty

Benjamin Murphy

Marcella Natale

Brendan Neal

Tracy Neville

Megan Nguyen

William Nguyen

Amika Niles

Colleen O'Callaghan

Kyleigh O'Donnell

Anand Panigrahy

Drew Pena

Anne Pham

FRESHMEN

Jason Pinto

Yvonne Plasa

Brian Quevillon

Brianna Quigley

John Rega

Christopher Ricardi

Amanda Riley

Shannon Riley

Christian Roche

Paige Roche

Shane Rose

Siobhan Salani

Daniel Santiano

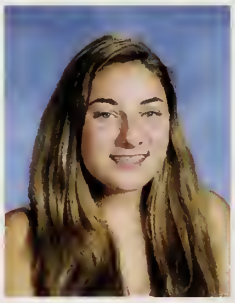
Molly Shiner

Emily Smith

Kiera Spaulding

Madelyn Stevenson

Davis Stewart

Brett Sullivan

Caleigh Sullivan

Christopher Sullivan

Gianny Teixeira

Brendan Toland

Calvin Tran

Joseph Trebino

Michelle Udoji

Richard Wetterberg

Abigail Wilson

Brooke Young

Photo Not Available For:
Katherine Meehan

Class Size:
120 students

CANDIDS

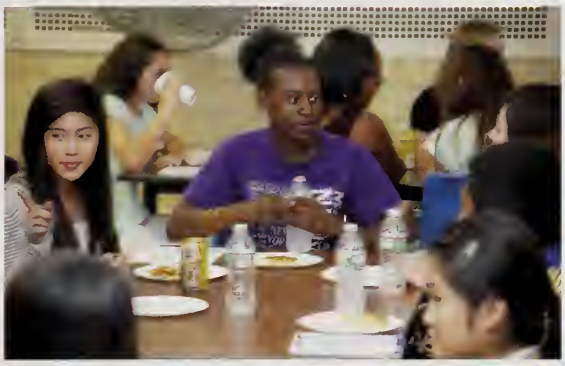

CANDIDS

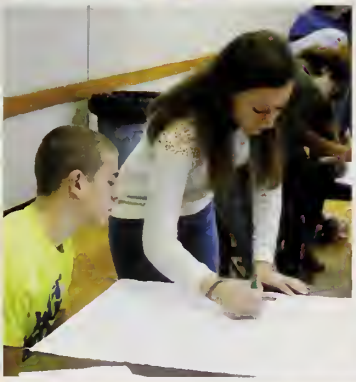
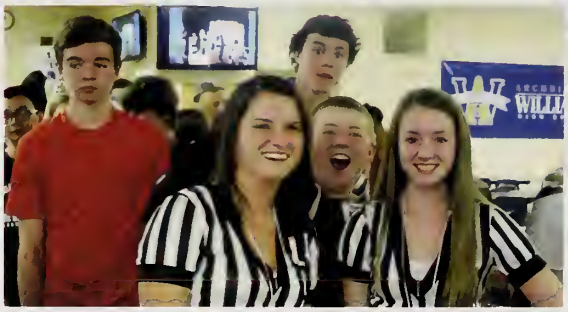

ADMINISTRATION, FACULTY & STAFF

ARCHBISHOP WILLIAMS HIGH SCHOOL

ADMINISTRATION

Mr. Dennis Duggan
President
Class of 1970

Dr. Carmen Mariano
Principal
Class of 1964

Mrs. Jean Marston
Assistant Principal

Mrs. Meryl Baxter
Dean of Students

Mr. Dan Tarpey
Dean of Students

FACULTY & STAFF

Mrs. Jamie Adams
English

Mrs. Joanne Adams
Foreign Language: Spanish

Mr. Bob Beatty
Mathematics

Mrs. Deborah Brancato
Nurse

Mr. Robert Brearley
Theology

Mr. Chris Brunner
Mathematics

Ms. Colleen Casey
Director of Communications

Mrs. Anne Marie Connolly
Secretary, Admin

Mr. James Coughlin
Fine Arts: Art

Ms. Jeanne Cregan
Theology

Mrs. Linda DeRosa Coakley
Fine Arts Chair: Music

Ms. Tara Dillon
Theology

Mrs. Beverly Ekstrom
Foreign Language: Chair

Mrs. Tricia Fennessy
Database Coordinator

Sr. Mary Fitzpatrick
Theology

Mrs. Pattianne Folta
CFO

Mrs. Marie Fraher
English: Chair

Mr. Paul Fuller
Mathematics

Mrs. Jane Funderburk
Science

Mrs. Maura Gilmartin
Asst to President

Mr. Dave Gilpin
Director of Campus Ministry

Mr. Pat Grasso
Science

Ms. Kathy Habel
English

Ms. Mengxiao Huang
Science

Mrs. Diane Jackson
Foreign Language: French

Mrs. Jane Kelleher
Guidance

Mrs. Eileen Kennerley
Secretary, Admin

Mr. Bill Kinshert
Physical Education
Social Studies

Mr. Dave Lane
Social Studies

Mr. Perry Larkin
Director of Guidance

Mr. Gus Lawlor
Social Studies

Mrs. Joyce Lewis
Foreign Language: Spanish

Mrs. Kathy Lewis
Social Studies

Mrs. Kate Madden
Director of Admissions

Mrs. DeeDee Mariano
Special Volunteer Instructor

Ms. Stephanie Mariano
English

Mrs. Kathleen Marshall
Secretary, Guidance

Mr. Gordie McClay
Athletic Director

Mrs. Julie McCormack
Secretary, Principal

Mrs. Rosemary McDonald
Business Manager

Mrs. Barbara McEvoy
Secretary, Deans

Mr. John McMahon
Director of Instructional Technology

Mr. Eric Michelson
Science

Mr. John Mullen
Theology: Chair

Mrs. Katie Newell
Engish

Mrs. Carol O'Brien
Campus Ministry

Ms. Sara O'Toole
Mathematics

Ms. Meaghan Roach
Social Studies

Mrs. Eileen Roth
Mathematics

Mrs. Joanna Sands
Media Center

Mrs. Libby Sands
Foreign Language:
Spanish

Mrs. Cathy Savery
Guidance

Mr. Joe Scarbo
English

Mr. Shayne Silva
Science

Mrs. Carol Skill
Mathematics: Chair

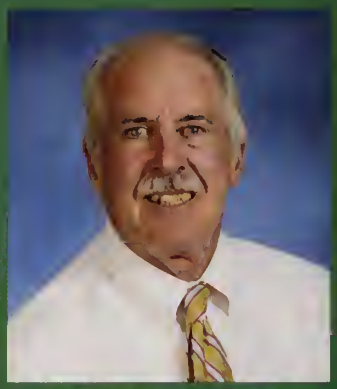

Mr. John Sullivan
Social Studies: Chair

Mr. Ray Whitehouse
Science: Chair

Pictures Not Available For:

Mr. Bob Bossart
Mathematics

Mrs. Tina Cahill
Assistant Director Development

Mr. Phil Doherty
Special Volunteer Instructor

Mr. Dan Dooley
Facilities Director

Pictures Not Available For:

Fr. Mark Murphy
Chaplain

Mr. Pierre LeJeune
Facilities

Dr. Ralph Peteranderl
Science

Mr. Eddie Viles
Facilities

Board of Trustees

Mrs. Vittoria Pacifico-DeBenedictis, Mr. Joseph Driscoll '88, Mr. James P. Edwards '63, Mrs. Helen Flanders '67, Mr. Stephen Hassell '67, Mr. Michael McCarthy, Ph.D., Ellen Walsh, Mr. Richard Weidmann '75 (Chairman).

Interesting Information about the Faculty & Staff

*Student:Faculty Ratio 16:1
*Faculty with Masters Degree or Higher 70%
*Majority of Faculty prefer Dunkin Donuts coffee (Starbucks 2nd place and MaryLous 3rd place)
*Majority of Faculty have been teaching for at least 7 years (most much longer!)
*Favorite/Best Thing about AWHS: Students and Family Atmosphere

CANDIDS

STUDENT LIFE

ARCHBISHOP WILLIAMS HIGH SCHOOL

Making lunches for Fr. Bill's Shelter

Erin Keating & Dave Free making sandwiches

"Everybody can be great...because anybody can serve. You don't have to have a college degree to serve. You don't have to make your subject and verb agree to serve. You only need a heart full of grace. A soul generated by love."
~Martin Luther King Jr

Christian

Students are required to complete a total of 70 community service hours before graduation.

Junior Coordinators for Fr. Bill's Lunches

Senior Celine El Abboud @Braintree Buddies

Appalachia members and religious sisters

Junior Meri Roche at Braintree Buddies

The ladies working hard in Dunbar, PA

Appalachia Service Trip
Dunbar, PA June 16-22

Seniors: Jill Delaney, Jack Dunford, Molly Meehan, Rich McAllister, Meagan O'Leary, Meaghan Carnell, Dan Pelagio, Kerry Hanlon, Julie Bloomer, Brendan Costello and Jocelyn Wilbur

Juniors: Gen Grasso, Samantha Dore, and Lillian Delaney.

Working hard in Dunbar, PA

"Not all of us can do great things. But we can do small things with great love."
~Mother Teresa

Franciscan Hospital Volunteers

Franciscan Hospital Volunteers

City Reach in Boston

Service

Opportunities include: Appalachia Summer Trip, Braintree Buddies, Independence Manor BINGO, Fr. Bill's Shelter in Quincy Lunch Making, City Reach and so many more!

City Reach in Boston

Braintree Buddies

Braintree Buddies

City Reach in Boston

"The best way to find yourself is to lose yourself in the service of others.
~Mahatma Gandhi

Appalachia

Junior Retreat

Junior Retreat

Retreat Locations:
St. Thomas More (Braintree)
St. Clare (Braintree)
Immaculate Conception (Weymouth)

Retreats

Freshman Retreat Friday, October 18
Sophomore Retreat Friday, September 27
Junior Retreat Friday, December 6

Junior Retreat

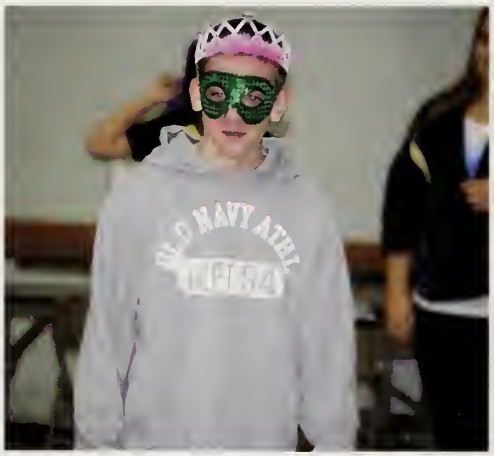

Sophomore Retreat

Sophomore Retreat

Sophomore Retreat

Freshman Retreat

"It is only with the heart that one can see rightly. What is essential is invisible to the eye." ~Antoine de Saint Exupery *The Little Prince*

Freshman Retreat

"Liturgy is like a strong tree whose beauty is derived from the continuous renewal of its leaves, but whose strength comes from the old trunk, with solid roots in the ground."
~Pope Paul VI

Chaplain Fr. Mark Murphy

Senior Peer Minister Liam Rose

Senior Cait Kearney with Dr. Mariano

Liturgies

Monthly Liturgical Celebrations led by Senior Peer Ministers and Chorus (Chaplain Fr. Mark Murphy and Mass of the Holy Spirit with Bishop John Dooher)

Presentation of the Gifts

Most Reverand John A. Dooher

Presentation of Thanksgiving Gifts

Senior Peer Minister Joe Tulip

"The Eucharistic mystery stands at the heart and center of the liturgy since it is the fount of life by which we are cleansed and strengthened to live not for ourselves but for God and to be united in love among ourselves."
~Pope Paul VI

Chorus leading congregation in song

"We are the music makers and the dreamers of dreams..."
~Arthur O'Shaughnessy

Chorus & Ensemble

(Pics from Christmas concert.) Recording in Spring. Visit tuneswoon.com "A few of our favorite songs" to order.

"Surely, you go to the theater because you want to have a great evening in the theater."
~Andrew Lloyd Weber

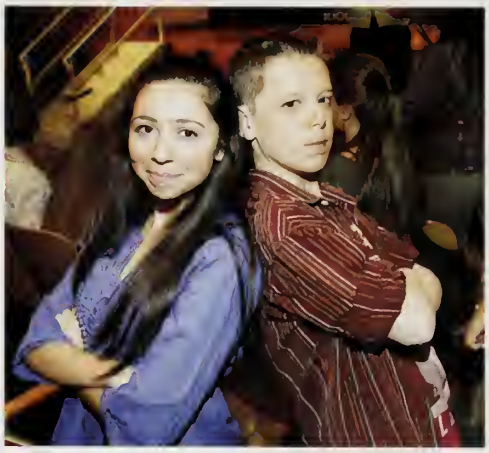

Fall Play

"A Slice of Life"
Thursday, November 21-Saturday November 23
7:30 pm, Directed by Ms. Picillo

Ryan Wallace, NHS President

Mr. Gilpin, Director of Campus Ministry

"The function of education is to teach one to think intensively and to think critically… Intelligence plus character – that is the goal of true education."
~Martin Luther King, Jr.

NHS

National Honor Society Induction
Thursday, November 7

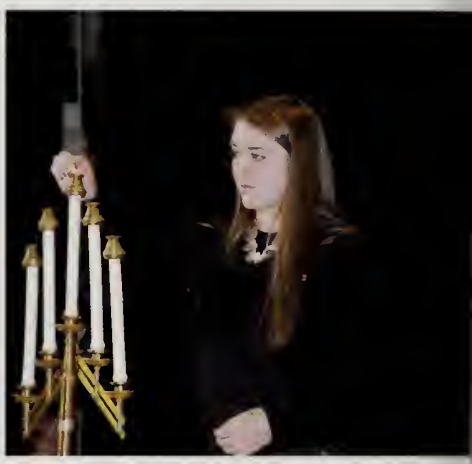

NHS Vice President Julie Bloomer

NATIONAL HONOR SOCIETY

Members demonstrate excellence in character, scholarship, leadership and service. .

Junior Claudelle Osias with her father

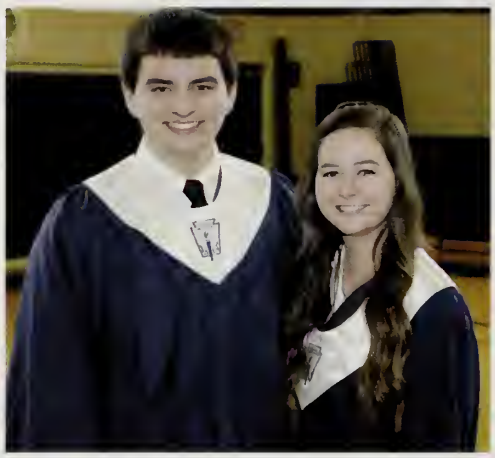

Juniors David Free and Molly Mahoney

Abby Foley, Kelly Gemmill & Cameryn Bergman

Senior Yun Hu and Junior Zihao Fang

"Good leaders make people feel that they're at the very heart of things, not at the periphery. Everyone feels that he or she makes a difference to the success of the organization. When that happens people feel centered and that gives their work meaning." ~Warren G. Bennis

NHS Inductees

"Education is not received. It is achieved."
~Albert Einstein

"Education is the most powerful weapon which you can use to change the world."
~Nelson Mandela

Mayilee Mercedes, Erika Pradieu and Mrs. Baxter

Matt Gallagher and Liam Rose

TEM Speakers

SCIENCE TECHNOLOGY ENGINEERING MATH

STEM

Senior Breakfast with Alumni in those careers
Friday, October 4

Dylan O'Brien

Olivia Mahidashti and Molly Meehan

Matt Vilme and John Dunford

Dr. Mariano and Mrs. Marston

"Live as if you were to die tomorrow. Learn as if you were to live forever."
~Mahatma Gandhi

STEM Participants

"Homecoming means tradition." ~Author Unknown

"There is only one way to cheer--hard." ~Author Unknown

Homecoming

Football Rally, Game and Dance (vs. Millis)
Friday, September 20

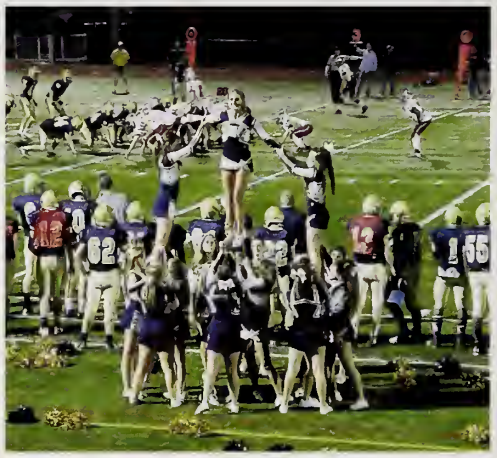

"Winning is not a sometime thing: it's an all time thing. You don't win once in awhile; you don't do the right thing once in awhile you do them right all the time. Winning is a habit. Unfortunately, so is losing. ~VInce Lombardi

You've gotta dance like there's nobody watching,
Love like you'll never be hurt,
Sing like there's nobody listening,
And live like it's heaven on earth."
~William W. Purkey

Junior/Senior Semi

Saturday, December 7
"It's 2 Cool" Canton, MA

"We dance for laughter, we dance for tears, we dance for madness, we dance for fears, we dance for hopes, we dance for screams, we are the dancers, we create the dreams."
~Albert Einstein

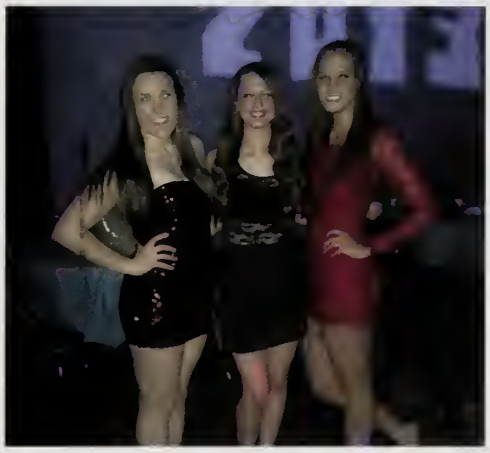

STUDENT LIFE

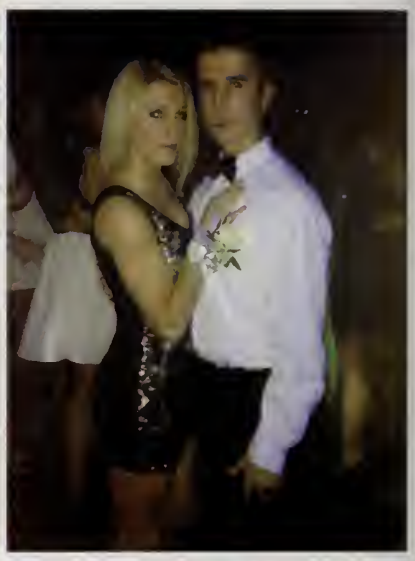

CANDIDS

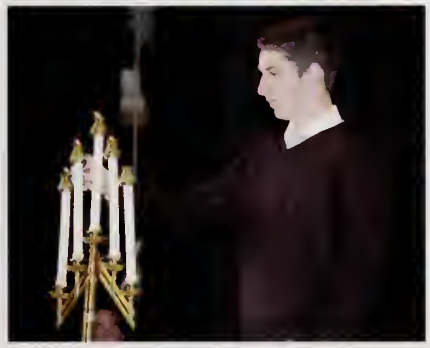

CLUBS & ACTIVITIES

ARCHBISHOP WILLIAMS HIGH SCHOOL

Admissions Council

Moderator: Mrs. Madden

Members: Maggie Archdeacon, Katie Barry, Aryonn Beal, Jacqueline Bloomer, Julie Bloomer, Alexandria Bolduc, Courtney Burke, Lauren Carter, Kyle Compton, Olivia Conrad, Erin Crowley, Michael DiTullio, Caroline Donnelly, Samantha Dore, Ryan Earle, Danielle Famularo, Brendan Flynn, John Flynn, Marisa Gervasi, Sarah Golden, Gen Grasso, Jon Hamilton, Kerry Hanlon, Hugh Healey, Jared Hudgins, Caitlin Kearney, Erin Kearns, Erin Keating, Anna Kiley, Megan Laurie, Olivia Mahidashti, Justin Mancovsky, Emily Matthews, Emma McDonnell, Ryan McMahon, Patrick McPartlin, Molly Meehan, Nick Menzel, Hanna Monahan, Kayla Murphy, Jenna Naughton, Nick Neville, Claudelle Osias, Molly Plunkett, Kathleen Pumphrey, Chris Rosario, Jaclyn Shuttleworth, Erin Snow, Taylor Stewart, Bill Sweezey, Francis Tran, Matt Vilme, Ryan Wallace, Jocelyn Wilbur

"BOTTOM LINE" WRITING CLUB

Moderator: Ms. Habel

The Literary Magazine combines students' talents in both writing and artwork. It is a chance for students to better their writing and show off their work.

Members: Matt Gallagher, Nick Neville, Olivia Ramsey, Bob Yun Hu

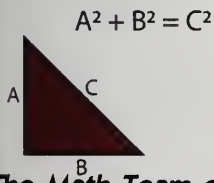

MATH TEAM

Moderators: Mrs. Skill, Ms. O'Toole, Mr. Brunner

The Math Team competes with 32 other area High Schools in Southeastern Massachusetts Mathematics league. Questions range from arithmetic, algebra 1, geometry, algebra 2, and advanced topics.

Members: Karthikeyan Arumugam, Claudia Cellucci, Hoisang Cheng, Hannah Gaffey, Kelly Gemmill, Sarah Golden, Jon Hamilton, Yun Hu, Nathan Huynh, Jessica Lai, Megan Laurie, Amanda Li, Sam Liu, Shiyu Mao, Kelsey Marino, Hanna Monahan, Jenna Naughton, Hieu Nguyen, Meghan O'Neil, Tram Tran, Ryan Wallace, Zhenliang Zhu

PEER MINISTRY

Moderator: Mr. Gilpin

Cara Aborn, Jackie Bloomer, Julie Bloomer, Courtney Burke, Olivia Conrad, Brendan Costello, Erin Crowley, Jack Dunford, Kerry Hanlon, Bridget Higgins, Colin Kendall, Willie Matthews, Amelia McCaffery, Emma McDonnell, Molly Meehan, Jay Mobilia, Nicke Neville, Dan Pelagio, Dwyght Pena, Liam Rose, Joe Tulip, Emily Tully, Matt Vilme, Ryan Wallace.

NATIONAL HONOR SOCIETY

Moderators: Mrs. DeRosa-Coakley and Mrs. Baxter

These Honor students have demonstrated excellence in scholarship, leadership, service and character.

SENIOR MEMBERS: Caroline Aborn, Jacqueline Bloomer (Recyle Chair), Julie Bloomer (Vice President), Courtney Burke, Meaghan Carnell, Kyle Compton, Shannon Connolly, Olivia Conrad, Brendan Costello, Erin Crowley, Ashley Dallaire, John Dunford, Izabela Eljaszuk, Adam Ferreira, Emily Frazer-Tully, Steven Gilbert, Benjamin Hamilton, Hugh Healey, Bridget Higgins, Yun Hu, Stephanie Hunter, Nhan Huynh, Stephen Jenner, Christopher Kardok, Caitlin Kearney, Erin Kearns, Colin Kendall, Erin Koehler, Patrick Lacey, Kenneth Lofstrom, Justin Mancovsky, Kristen Manning, Liam Mansfield, Mark Mascheri, Richard McAllister, Bryan McCormack, Victoria McIntyre, Molly Meehan, Nicholas Menzel, Jonathan Mobilia (Treasurer), Jessica Muscato, Nicholas Neville (Secretary), Mohini Patel, Renee Patten, Cameron Pedersen, Kylan Philbert-Richardson, Erika Pradieu, Julia Pumphrey, Michael Putnam, Liam Rose, Jade Stern, Joseph Tulip, Ryan Wallace (President), Jocelyn Wilbur, Huimin Yang

JUNIOR MEMBERS: Bernard Awatin, Cameryn Bergman, Mikayla Bohane, Adam Burnes, Lauren Carter, Adam Conneely, Ryan Dean, Michael DiTullio, Kiera Dwyer, Ryan Earle, Danielle Famularo, Zihao Fang, Brendan Flynn, Abigail Foley, Daivid Free, Margaret Garvey, Laurel Gozzo, Morgan Hadayia, Erin Keating, Maria Kerchner, Derek Khnaizir, Jessica Lai, Molly Mahoney, Kelsey Marino, Glenn Martinez, Emily Matthews, Matthew McCaughey, Ryan McMahon, Patrick McPartlin, Catherine Morgan, Cameron Morrissey, Erin Murphy, Katelyn Muscato, Megan Norton, Bailey Ogar, Bradley Petersen, Jessica Rega, Conor Thompson, Jenna Troderman, Aine Varden, Patrick Wall

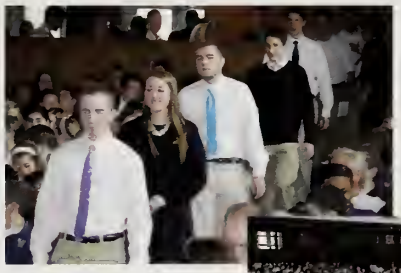

SOCIAL STUDIES NATIONAL HONOR SOCIETY

Sister Mary Josella Chapter Moderator: Mr. Lane

First Row: Celine El Abboud (President) and Julie Bloomer (Vice President)
Second Row: Courtney Burke (Chaplin Historian, Caroline Aborn (Secretary), Jackie Bloomer (Treasurer)

Members: Kyle Compton, Brendan Costello, John Dunford, Erin Crowley, Steven Gilbert, Stephanie Hunter, Caitlin Kearney, Kristen Manning, Richard McCallister, Victoria McIntyre, Erika Pradieu, Ryan Wallace

FRENCH NATIONAL HONOR SOCIETY

Moderator: Mrs. Jackson

Members: Jacqueline Bloomer, Julie Bloomer, Olivia Conrad, Alana Gilmer, Yun Hu, Nhan Huynh, Uyen Le, Shiyu Mao, Ryan McMahon, Jessica Rega, Jenna Troderman

FRENCH EXCHANGE PROGRAM

Moderator: Mrs. Jackson

Participants: Claudia Emery, Hannah Gaffey, Andrew Henault, Yun Hu, Nhan Huynh, Shiyu Mao, Kelli O'Brien, Mikaela O'Brien, Cindy Vo

FRENCH CLUB

Moderator: Mrs. Jackson

Members: Jackie Bloomer (President), Julie Bloomer (Vice President), Jennifer Bosse, Olivia Conrad (Treasurer), Hannah Cunniff, Meghan Elmore, Jonathan Hamilton, Yun Hu, Nhan Huynh, Kristen Manning, Shiyu Mao, Glenn Martinez, Jack McDonough, Kelli O'Brien, Mikaela O'Brien, Molly Shiner, Huimin Yang, Zhao Zhang

SPANISH NATIONAL HONOR SOCIETY

Sor Juana Inés de la Cruz Chapter Moderator: Mrs. Ekstrom

Members: Adam Conneely, Erin Crowley, John Dunford, Kelly Gemmill, Bridget Higgins, Stephanie Hunter, Kristen Manning, Mohini Patel, Erika Pradieu, Meri Roche, Joseph Tulip, Aine Varden, Ryan Wallace

SPANISH EXCHANGE PROGRAM

Moderator: Mrs. Joanne Adams

(One of the places visited: Segovia, Spain)

Participants: Alexandria Bolduc, Keryn Hanifan, Jared Hudgins, Jason Lamie, Jenna Mersereau, Hanna Momahan, Ciaran O'Connor, Courtney Phillps, Mia Rioles, Pat Wall

CHESS CLUB

Moderator: Mr. Gilpin

Members: Jon Hamilton, Bryan McMahon, Triet Nguyen, Francis Tran, Seidu Sumani, Meri Roche, Sheila Bresnahan, Jay Chaudhary

PING PONG CLUB

Moderator: Mr. Gilpin

Members: Jon Hamilton, Bryan McMahon, Triet Nguyen, Meri Roche, Sheila Bresnahan, Jay Chaudhary, Dwyght Pena, Drew Pena, Liam Rose, Shane Rose, Emma McDonnell, Joe Tulip, Jarel Zhu

CHEF'S CLUB

Moderator: Mr. Fuller

Members: Danielle Begley, Michael Dallaire, Sibyl Limage, Shiyu Mao, Bryan McCormack, Katelyn Muscato, Claudelle Osias, Anne Pham, Meri Roche

SKI CLUB

Moderator: Mr. Gilpin, Ms. Kelleher, Mrs. Savery

Members: Ben Hamilton, Chris Kardok, Colin Kendall, Jay Mobilia

The Ski Club went to Nashoba Valley for a day of skiing.

STUDENT COUNCIL

Student Council is open to all students that want to encourage Williams' Spirit! This club is where students voice their opinion on school life, develop leadership skills, design spirit/class building events/activities and provide service.

SENIOR REPRESENTATIVES

Moderator: Ms. Roach

President: Courtney Burke
Vice President: Ryan Wallace
Treasurer: Emily Tully
Secretary: Emma McDonnell
Members: Mayilee Mercedes, Nick Neville, Olivia Mahidashti

JUNIOR REPRESENTATIVES

Moderator: Ms. Mariano

President: Jared Hudgins
Vice President:Jenna Merseraeu
Secretary: Gen Grasso
Treasurer: Chris Rosario
Freshmen Liaison: Olivia Barry

SOPHOMORE REPRESENTATIVES

Moderator: Mr. Lane

President: Alexandria Bolduc
Vice President: Johnathan Hamilton
Secretary: Jonathan Hunter
Treasurer: Caroline Donnelly

FRESHMAN REPRESENTATIVES

Moderator: Coach Kinsherf

Positions and Elections take place in the Spring

Members: Casey Canale, Taylor Jackson, Vanessa Landaverde, Mike Matthews, Jaclyn McEachern, Gianny Teixeira

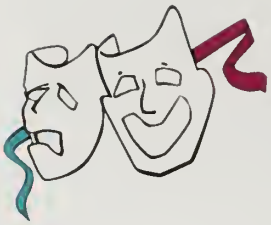

THEATRE ENSEMBLE

Moderators: Ms. P and Mr. L

Fall Show: "A Slice of Life"

The Theatre Ensemble is open to any student interested in stage performance, singing, dance or technical support. A Fall Play and Spring Musicial provide students with a theatre experience from auditions and rehearsals, to opening night.

Small towns can be quiet, quaint and CLAUSTROPHOBIC when you're a teen trying to find yourself and break away from all that you know. "a slice of life, " takes a closer look at a group of teens who find both comfort and chaos when faced with the choices that have defined each of our lives. Imagine, if one moment were different in YOUR life...everything that was to follow would have to change.

The audience jointed the cast at Kay's pie shop called, "Peace o' Pie" for the story of what happens to one small town.

Members: Maggie Archdeacon, Danielle Begley, Cameryn Bergman, Diana Blell, Lauren Carter, Erin Crowley, Hannah Cunniff, Sam Dore, Brendan Doyne, Claudia Emery, Antonella Fagone, David Free, Hannah Gaffey, Sarah Golden, Laurel Gozzo, Rachel Igo, Mark Leary, Carla Lormeus, Maria Marchione, Emma McDonnell, Tori McIntyre, Erin Murphy, Jenna Mersereau, Jenna Naughton, Nick Neville, Tracy Neville, Liv Osgood, Claudelle Osias, Erika Pradieu, Julia Pumphrey, Kathleen Pumphrey, Brianna Roy, Yasmine Sudhu, Emily Tully, Brooke Young.

Depending on popularity and student involvement/interest, these clubs/activities have been in existence in former years:

Captain's Council
Dance Team
Debate Team
Law Club
The Mitre (Literary Newsletter)
The Crosier (Yearbook)
Supernatural Club
Technology Club

How many clubs/activities can I join?
**As many as you want! Get involved!*

Can I start a new club?
**Absolutely! It is encouraged. Speak to Coach Kinsherf (Co-Curricular Coordinator)*

Is there a cost?
**No, unless a trip or speaker is planned there may be a cost unless fundraising occurs.*

SPORTS
FALL & WINTER

ARCHBISHOP WILLIAMS HIGH SCHOOL

VOLLEYBALL

"Adversity, if you allow it to, will fortify you and make you the best you can be."

~Kerri Walsh Jennings

SCORE BOARD

St. Mary's	3	0	W
@Bishop Fenwick	3	0	L
@Arlington Cath	3	0	L
Matignon	3	0	W
@Cardinal Spellman	3	0	W
Wayland	3	0	W
Milton	3	0	W
Austin Prep	3	0	W
@St. Mary's	3	0	W
@Holbrook	3	0	W
Arlington Catholic	3	2	L
@Matignon	3	1	W
Cardinal Spellman	3	1	W
Holbrook-DIG PINK	3	0	W
@Austin Prep	3	1	W
@Milton	3	0	W
Bishop Fenwick	3	1	W
Sturgis East	3	0	W
@Sacred Heart	3	0	L

Varsity Roster

Olivia Barry
Julie Bloomer
Megan Carnell
Kerry Hanlon
Cait Kearney
Erin Keating
Molly Meehan
Erin Murphy
Maegan O'Leary
Renee Patten
Molly Plunkett
Mia Rioles
Abigail Ryan
Katryna Veasey
Jocelyn Wilbur

Head Coach:
Stephanie Adams

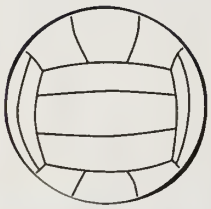

Junior Varsity Roster

Claire Archdeacon
Sharon Doherty
Meagan Donovan
Meghan McMahon
Kyleigh O'Donnell
Caleigh Sullivan
Emily Sullivan
Mikayla Sullivan

Head Coach:
Emily Adams

SCORE BOARD

Matignon	3	0	W
@Cardinal Spellman	2	1	L
Wayland	2	0	W
Milton	2	0	W
Austin Prep	2	0	W
@St. Mary's	2	0	L
@Holbrook	2	0	W
Arlington Catholic	2	0	W
@Matignon	2	0	L
Cardinal Spellman	2	1	W
Holbrook-DIG PINK	2	0	W
@Austin Prep	2	0	W
@Milton	2	0	W
Bishop Fenwick	2	1	L

"'Breathe, believe, and battle.' My former coach, Troy Tanner, told us that before each match. Breathe—be in the moment. Believe—have faith that you can rise above it. Battle—you gotta be prepared to go for as long as it takes."

~Kerri Walsh Jennings, two-time beach volleyball Olympic gold medalist

FOOTBALL

SCORE BOARD

Somerset	36	28 W
Millis	29	15 L
@Cardinal Spellman	21	7 L
St. Marys	24	18 L
@Arlington Catholic	45	28 W
Austin Prep	22	20 L
@Bishop Fenwick	42	13 L
Fairhaven	39	20 W
Norwell	36	29 L
Martha's Vineyard	32	21 W
Cardinal Spellman	32	12 L

Varsity Roster

Kyle Buckley
Adam Burnes
Alex Celestin
Timothy Chase
Justin Chester
Kyle Compton
Cameron Dean
Ryan Dean
Nicholas Derbes
Casey Earle
Ryan Earle
Joe Early
Patrick Earner
Shawn Fitzpatrick
Pat Frasso
Brian Gallagher
Richard Grasso
Austin Holland
Jonathan Hunter
CJ Josey
Brian Keating
Shane Kelliher
Derek Khnaizir
Joshua Knoll
Matthew Leonard
Ken Lofstrom
Marcus McBean
Brendan McClelland
Michael McHugh
Ryan McLaughlin
Ryan McMahon
Jake Meehan
Joseph Monet
Tobechi Nwokeji
Drew Pena
Kylan Philbert-Richardson
Jonathan Pierre
Jack Rega
Anthony Rioles
Shane Rose
David Smeloff
Brien Solomon
Davis Stewart
Brett Sullivan
Raju Vaswani

Head Coach:
Bill Kinsherf

Defensive Coach:
Matt Reggiannini

Offensive Coach:
Barney Earle

Coach:
Brendan Foley

Coach:
Tim Haley

Coach:
Mark Crowley

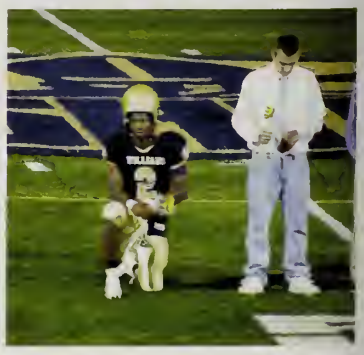

WILLIAMS
51
WILLIAMS
64

WILLIAMS
2
WILLIAMS
56

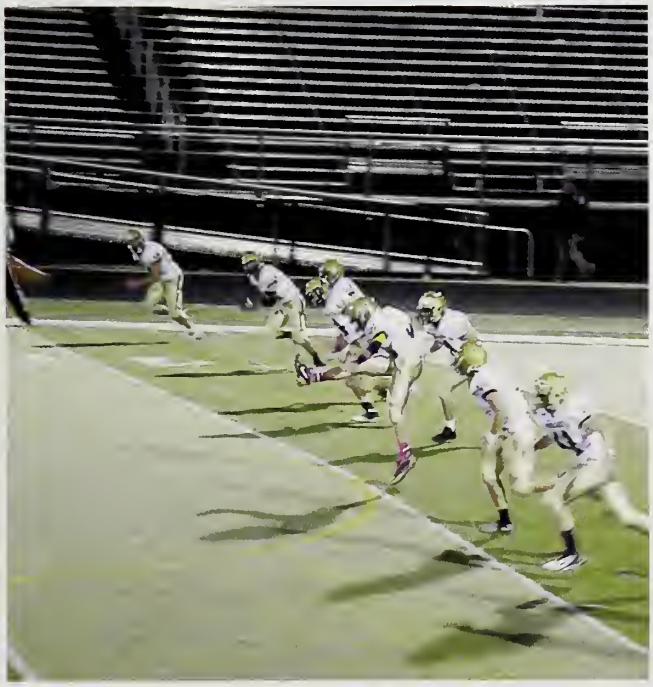

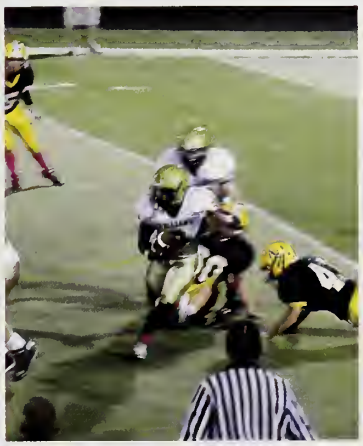

GIRLS SOCCER

SCORE BOARD

Whitinsville Christian	2	0	W
Arlington Catholic	2	1	L
@Austin Prep	5	1	L
@Natucket	3	1	W
@Fontbonne	0	0	
@St. Mary's	3	1	L
@Cardinal Spellman	4	0	L
Bishop Fenwick	2	0	L
@Matignon	3	1	W
@Arlington Catholic	1	0	L
Fontbonne	3	2	L
Austin Prep	3	2	L
Innovation Academy	4	0	W
St. Mary's	2	1	W
Cardinal Spellman	5	1	L
@Bishop Fenwick	3	0	L
Matignon	3	0	W
Nantucket	2	0	W
SSCA	4	0	W

Varsity Roster

Heather Banks
Lindsay Bunker
Claudia Cellucci
Meghan Elmore
Gen Grasso
Bridget Higgins
Laureen LaFond
Jessica Lai
Andrea Liddell
Kelsey Marino
Ashley McManus
Ceira Monahan
Catherine Morgan
Jess Rega

Head Coach:
Gordie McClay

Assistant Coach:
Stefan Oakes

Assistant Coach:
John MacLeod

Assistant Coach:
Cristina Adams

Junior Varsity Roster

Jill Babcock
Breia Boggs
Sofia Boncaldo
Melissa Boyle
Isabella Collins
Ashley Conti
Caileen Flanagan
Aaleeah Foley
Mollie Manning
Courtney Phillips
Victoria Putnam
Olivia Ramsay
Shannon Riley
Emily Smith
Erin Snow
Kiera Spaulding
Gianny Teixeira
Jenna Troderman
Katelyn Vinay
Emily Williams

Head Coach:
John MacLeod

SCORE BOARD

Arlington Catholic	1	0	L
@Austin Prep	1	0	L
@Natucket	0	0	
@Fontbonne	0	0	
@St. Mary's	2	1	W
Cardinal Spellman	2	0	L
Bishop Fenwick	4	0	L
@Arlington Catholic	0	0	
Fontbonne	1	1	T
Austin Prep	4	0	L
St. Mary's	1	1	T
@Cardinal Spellman	1	0	L
@Bishop Fenwick	4	0	L
Nantucket	1	1	T

"Take your victories, whatever they may be, cherish them, use them, but don't settle for them."

"The backbone of success is...hard work, determination, good planning, and perserverance."

~Mia Hamm

BOYS SOCCER

Success is no accident. It is hard work, perseverance, learning, studying, sacrifice and most of all, love of what you are doing or learning to do.
~Pele

SCORE BOARD

Winthrop	5	0	W
Pioneer Regional	1	0	W
Greenfield	6	0	W
Arlington Catholic	3	0	W
Austin Prep	4	0	W
Nantucket	3	0	W
St. Mary's	2	2	W
Braintree	0	0	
Cardinal Spellman	0	0	
Bishop Fenwick	3	2	W
Marian	3	1	W
Arlington Catholic	1	0	W
Winthrop	6	0	W
Austin Prep	0	0	
Innovation Academy	7	0	W
Cohassett	0	0	
St. Mary's	1	1	
Cardinal Spellman	2	0	W
Bishop Fenwick	1	0	W
Nantucket	3	1	W
Cohasett	2	1	W

Varsity Roster

Colin Boyle
Aidan Browne
John Carnell
Ryan Crooker
Brian Fisher
Garrett Foley
Ben Hamilton
Collin Higgins
Brendan Keenan
Sean Keenan
Willie Matthews
Kevin McBrearty
Dylan O'Brien
Dan Pelagio
Dwyght Pena
Brian St. Croix

Head Coach:
Brian Mitchell

Assistant Coach:
Steve Rotundi

Junior Varsity Roster

John Allen
Joe Bloomer
Frank Boncaldo
Josh Fandel
John Hamilton
Sean Higgins
Steve Lynch
Bryan McMahon
Ben Murphy
Brendan Neal
Anand Panigrahy
Chris Ricardi
Jack Ruprecht
Seidu Sumani
Brendan Toland
Francis Tran

Head Coach:
Steve Rotundi

SCORE BOARD

@Arlington Catholic	3	0	W
Austin Prep	2	1	W
Nantucket	4	3	W
St. Mary's	3	1	W
@Braintree	7	0	L
Cardinal Spellman	3	1	L
@Bishop Fenwick	1	0	W
Arlington Catholic	3	2	L
Cohassett	1	1	T
@Austin Prep	4	1	W
@St. Mary's	3	0	W
@Cardinal Spellman	0	0	
Bishop Fenwick	2	2	T
Nantucket	1	0	W

WILLIAMS 11
WILLIAMS 13
WILLIAMS 16
WILLIAMS 5
WILLIAMS 8
WILLIAMS 9
WILLIAMS SOCCER
WILLIAMS 7
WILLIAMS 17
WILLIAMS 6
WILLIAMS 10
WILLIAMS 12
WILLIAMS 21
WILLIAMS 15

WILLIAMS 9
WILLIAM 2

CROSS COUNTRY

SCORE BOARD

Arlington Catholic	35	22	W
St. Mary's	39	17	W
Austin Prep	33	22	W
Matignon	41	17	L
Cardinal Spellman	32	23	W
Lowell Catholic	34	22	L
Marian	36	25	L
Bishop Fenwick	30	26	W
Cath Central League Championship Meet	4	0	W
State Coaches Meet	20	0	
MA State Class Meet	20	0	
Team	20	0	
Team	20	0	
Team	20	0	
Team	20	0	
Team			

Varsity Roster

Tom Dillon
Danielle Famularo
Brendan Flynn
Rich McAllister
Liam Rose
Jaclyn Shuttleworth
Carter Soils
Brendan Sullivan

Head Coach:
Bryan Van Dorpe

Head Coach:
Tiffany Spearman

"Being a runner means you are now 'free' to win and lose and to live life to its fullest."
~Bill Rodgers

GOLF

Mike Davis wins the CCL Championship and was named CO-MVP of the League!

Mike Davis, Cam Mariani, Cullen Lyne, Mike Price and Matt Walbridge represented the team and school at the MIAA Tournament.

SCORE BOARD

@North Quincy	180	130 W
@Austin Prep	149	147 L
@Quincy	271	255 W
Cardinal Spellman	173	113 W
Bishop Fenwick	180	142 W
@Cardinal Spellman	189	153 W
Austin Prep	165	149 W
Arlington Catholic	192	168 W
St. Mary's	192	168 W
@Arlington Catholic	174	172 L
@East Bridgewater	27	27
Bishop Fenwick	190	155 W
Quincy	162	140 W

Varsity Roster

Brendan Costello
Mike Davis
Shea Flanagan
Bobby Gervasi
Cullen Lyne
Cam Mariani
Matthew McCaughey
Nick Menzel
Cameron Morrissey
Mike Price
Eddie Riley
Richie Ryan
Matt Walbridge
Pat Wall
RJ Wetterberg
Maxwell Zahka

Head Coach:
Paul Donoghue

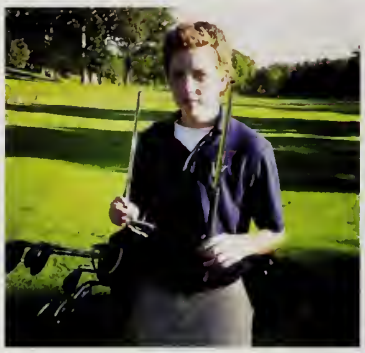

SPORTS
WINTER

ARCHBISHOP
WILLIAMS
HIGH SCHOOL

GIRLS BASKETBALL

SCORE BOARD

@Matignon	72	13 W
@Bishop Fenwick	68	47 W
Austin Prep	50	13 W
Cardinal Spellman	69	29 W
@Arlington Catholic	34	27 L
Long Island Lutheran	44	29 L
St. Anthony's	81	48 L
St. Mary's	68	51 L
Bishop Fenwick	48	43 W
Mater Del (CA)	86	47 W
McDonogh (MD)	63	47 W
Grand Street Campus	55	49 W
Matignon	57	24 W
@Austin Prep	63	37 W
Arlington Catholic	64	43 W
@St. Mary's	65	49 W
Bishop Feehan	69	50 W
@Cardinal Spellman	63	32 W
@Bishop Feehan	72	67 W
Medfield	66	46 W
Westford Academy	60	52 W
Capital Prep (CT)	65	52 W
Apponequet	55	53 W
Hanover	67	38 W
Bourne	55	44 W
Coyle Cassidey	52	39 W
St. Mary's	47	45 L

Varsity Roster

Cara Aborn
Julie Bloomer
Jenna Clark
Olivia Conrad
Victoria Dean
Meagan Donovan
Alana Gilmer
Molly Plunkett
Jess Rega
Leah Spencer
Katryna Veasey
Jaylen Williams
Tayler Wornum

Head Coach:
Jim Bancroft
Asst Coach:
Matt Mahoney

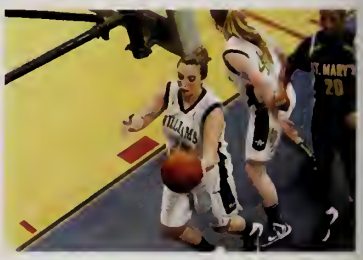

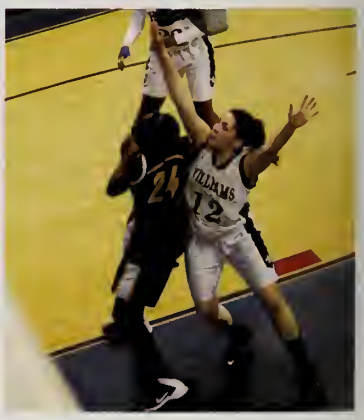

WILLIAMS 12
WILLIAMS 35
WILLIAMS 22
WILLIAMS 25
WILLIAMS 4
WILLIAMS 3
WILLIAMS 10
WILLIAMS 31

WILLIAMS 41
WILLIAMS 32
WILLIAMS 40
WILLIAMS 21
WILLIAMS 5
BISHOPS

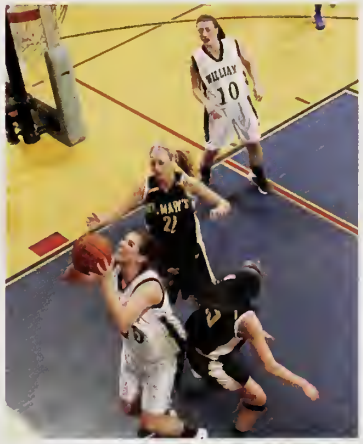

WILLIAMS 44

WILLIAMS 44

BOYS BASKETBALL

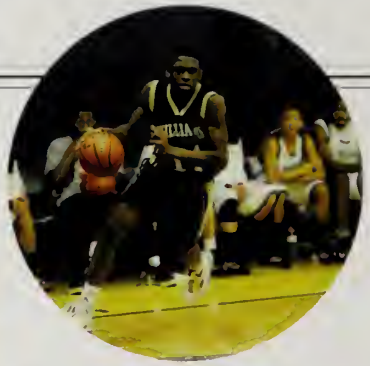

SCORE BOARD

@Bishop Feehan	62	30 L
Cathedral	58	50 L
Bishop Fenwick	66	53 L
@Whitman Hanson	66	53 W
@Abington	54	50 L
@Coyle Cassidy	55	54 W
@Cardinal Spellman	55	40 L
Arlington Catholic	55	44 L
@St. Mary's	66	45 L
@Bishop Fenwick	60	33 L
Abington	52	49 W
Dedham	56	36 L
@Cathedral	57	44 L
@Arlington Catholic	48	42 L
St. Mary's	57	42 L
Cardinal Spellman	58	48 L
Coyle Cassidy	74	60 L

Varsity Roster

John Carnell
Sean Cavanaugh
Ryan Crooker
Joe Early
Nick Frasso
CJ Golbranson
Collin Higgins
Sidney Limage
Ryan McMahon
Cory Ostiguy
Brad Petersen
Bryan Turner
Matthew Vilme

Head Varsity Coach:
Brian Holden
JV Coach:
Marc Cellucci
FR Coach:
Eric Wilder

WILLIAMS
BISHOPS

Williams
21
Williams
30
Williams
32
Williams
30
Williams
10
Williams
12

GIRLS HOCKEY

SCORE BOARD

Mt. St. Josephs	8	0	W
St. Mary's	1	0	L
Ursuline	4	1	W
Franklin	5	1	W
Milton	1	0	W
Weymouth	6	2	W
Cohasset/Hanover	6	2	W
Arlington Catholic	4	2	L
Shrewsbury	3	0	W
Medfield	6	3	W
Ursuline	4	1	W
Austin Prep	2	1	L
Mt. St. Joseph's	7	0	W
Arlington Catholic	3	1	L
Marshfield	12	1	W
Springfield Cathedral	4	4	T
Shrewsbury	3	3	T
St. Mary's	1	1	T
Fontbonne	2	2	T
Austin Prep	5	4	W
Walpole	3	0	W

Varsity Roster

Katie Barry
Kerri Bemis
Jen Bosse
Karly Bowen
Mary Collins
Emma Crocker
Ashley Dallaire
Caroline Donnelly
Carolyn Drowne
Kiera Dwyer
Marisa Gervasi
Gen Grasso
Meghan Kerin
Emily Matthews
Danielle McCaughey
Katy Meehan
Michelle Monet
Kyleigh O'Donnell
Victoria Putnam
Emily Smith

Head Coach:
Mark McHale
Assistant Coaches:
Bob Sullivan, Ashley Faiella, Shannon O'Donnell

WILLIAMS
BISHOPS

BOYS HOCKEY

SCORE BOARD

Matignon	5	1	W
Springfield Cathedral	3	2	W
Westford Academy	4	4	T
Chelmsford	9	3	W
St. Mary's	4	3	L
St. Johns Shrewsbury	5	2	L
Austin Prep	6	2	L
@Barnstable	3	3	T
Bridgewater-Raynham	9	3	W
Matignon	4	1	W
@Bishop Fenwick	11	1	W
Arlington Catholic	5	2	L
Coyle Cassidy	2	0	W
@Arlington Catholic	2	1	W
@Austin Prep	4	3	L
Bishop Fenwick	9	2	W
@St. Mary's	4	2	W
@Hingham	4	4	T
Arlington Catholic	4	1	W
Waltham	3	1	W
@Xavarian	6	5	L
Norwood	5	3	L

Varsity Roster

Robert Beaton
Colin Boyle (A)
Steve Jenner
Michael Davis
Ryan Dynn (C)
Garrett Foley
Mike Jessman
Eric Keefe
Sean Keenan
Kyle Leonard
Kenny Lofstrom
Cullen Lyne
Matt McCaughey
Reed Mancovsky
Alex Mavrogiannis
Nick Menzel (C)
Cam Pedersen
Dylan O'Brien
Edward Riley
Mike Sorenti (C)
Pat Twombly

Head Coach:
Derackk Curtis

Assistant Coach:
Russ Dimariano

Assistant Coach:
Ryan Moreau

SWIMMING

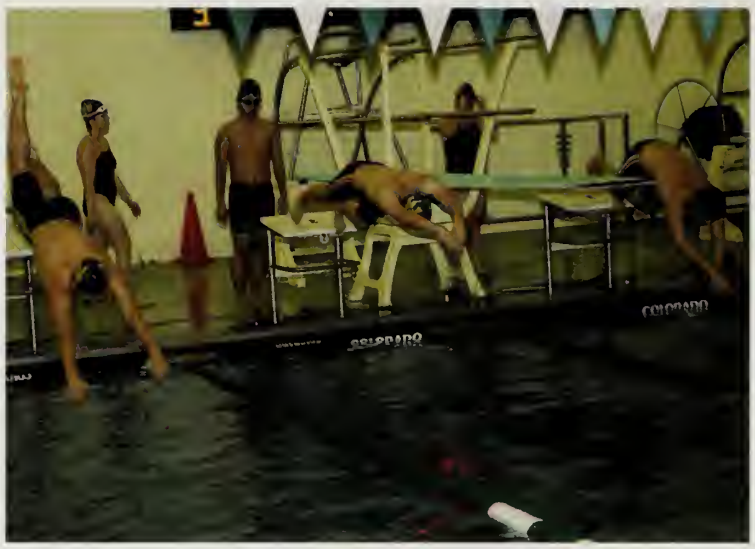

SCORE BOARD

Cardinal Spellman	100	67 W
Austin Prep	89	80 W
Matignon	88	79 W
Bishop Fenwick	77	60 L
Marian	89	64 W
St. Mary's	80	75 W

GO TEAM

Varsity Roster

Olivia Boncaldo
Ann Borges
Victoria Butterfield
Hannah Gaffey
Matthew Gallagher
Kelly Gemmill
Ben Hamilton
Yun (Bob) Hu
Nhan (Nathan) Huynh
Laureen LaFond
Tommy Liu
Kristen Manning (C)
Daniela Marchione
Bryan McCormack (C)
Sarah McDermott
Jaclyn McEarchern
Hieu Nguyen
Colleen O'Callaghan
Madelyn Stevenson

Head Coach:
Val Kilduff
Assistant Coach:
Ronnie Doherty

ARCHBISHOP
WILLIAMS
ARCHBISHOP
WILLIAMS
2

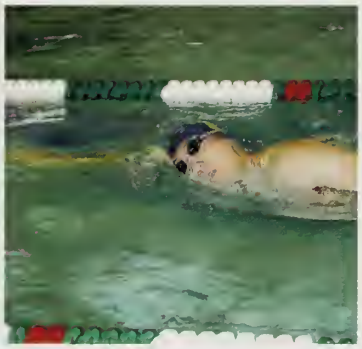

TRACK & FIELD

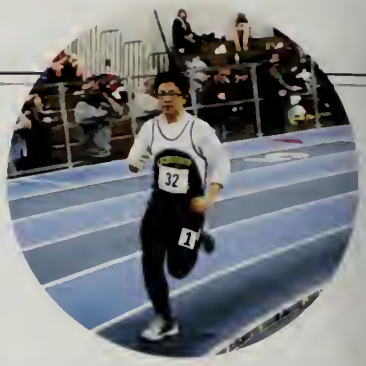

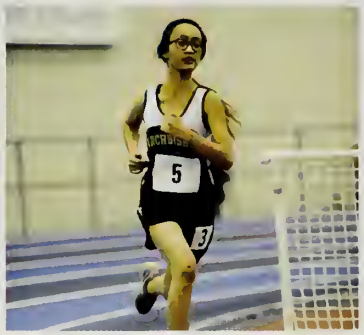

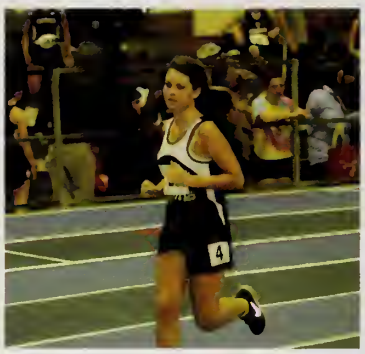

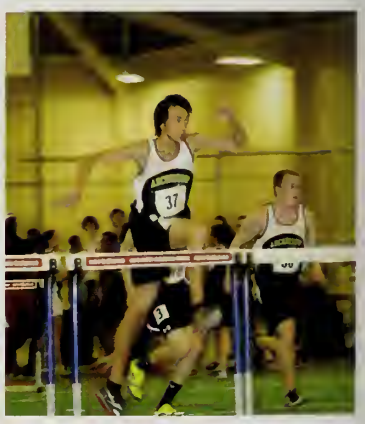

SCORE BOARD

Cathedal/Lowell Cath	78	78 T
Arlington Catholic	106	54 L
Bishop Fenwick	146	25 L
Cardinal Spellman	132	37 L
St. Mary's	118	30 L
Austin Prep	92	66 L

Varsity Roster

Cara Aborn
Frankie Boncaldo
Annie Borges
Colin Boyle
Alex Celestin
Claudia Cellucci
Jay Chaudhary
Kyle Compton
Aine Curran
Tom Dillon
Kiera Dwyer
Patrick Earner
Ryan Ferrie
Brendan Flynn
John Flynn
David Free
Laurel Gozzo
Morgan Hadayia
Ben Hamilton
Jon Hamilton
Keryn Hanifan
Kerry Hanlon
Andrew Henault
Kelly Hoang
Austin Holland
Jared Hudgins
Mariah Huynh
Cameron Josey
Nikechi Kamalu
Brian Keating
Erin Keating
Derek Khnaizer
Anya King
Ruth LaBranche
Pat Lacey
Megan Laurie
Hung Le
Stephen Lynch
Avery Marcel
Daniela Marchione
Richard McAllister
Marcus McBean
Andrew McDonnell
Emma McDonnell
Andrew McGuinness
Bryan McMahon
Ashley McManus
Matt McQuillan
Ceira Monahan
Hanna Monahan
Catherine Morgan
Meredith Moriarty
Tobechi Nwokeji
Mikaela O'Brien
Anand Panigraphy
Bria Pasley
Elizabeth Pasquale
Jonathan Pierre
Stephen Pizzelli
Brianna Quigley
Olivia Ramsey
Jessica Rega
Shannon Riley
Paige Roche
Liam Rose
Shane Rose
Abigail Ryan
Josh Sherwin
Jaclyn Shuttleworth
Carter Solis
Taylor Stewart
Brendan Sullican
Seidu Sumani
Kaylee Tobin
Francis Tran
Joseph Tulip
Raju Vaswani
Matthew Vilme
Andrew Zamanian

Head Coach:
Bryan Van Dorpe

Assistant Coaches:
Kelly Goff
Bill Kinsherf
Perry Larkin
Tiffany Spearman

Massachusetts
STATE TRACK COACHES
ASSOCIATION

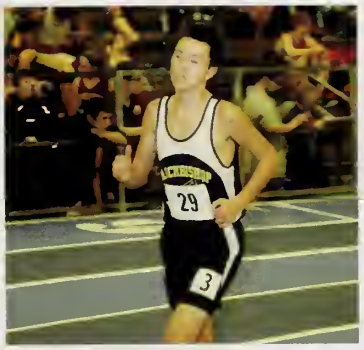

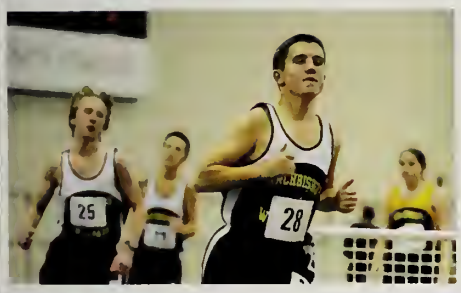

CHEERLEADING

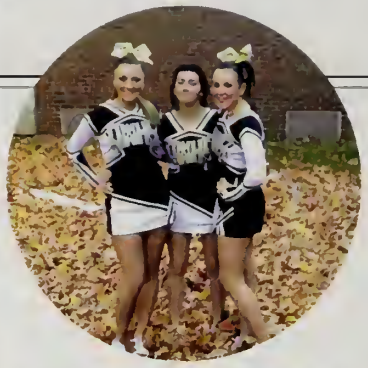

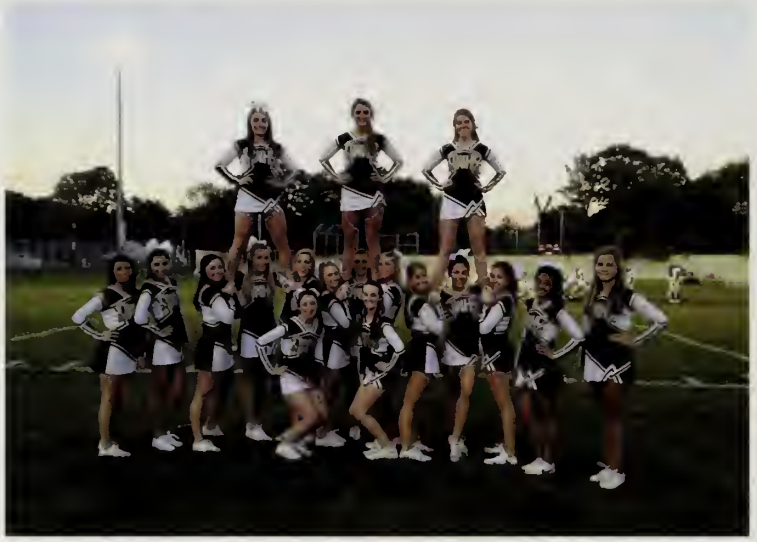

CALENDAR OF EVENTS

FALL League Competition CCL:
1st place

WINTER League Competition CCL:
1st place

Head Coach:
Jillian O'Shaughnessy

Fall Cheer Squad

Callie Baker
Alex Bolduc
Aine Curran
Marisa Gervasi
Anna Kiley
Vanessa Landaverde
Avery Marcel
Molly Miele
Colleen O'Callaghan
Marcella Natale
Kayla Page
Taylor Stewart
Lindsey Tarpy
Jenna Tobin

Winter Cheer Squad

Jill Babcock
Callie Baker
Aine Curran
Anna Kiley
Vanessa Landaverde
Avery Marcel
Molly Miele
Marcella Natale
Kayla Page
Jenni Smeloff
Taylor Stewart
Lindsey Tarpy
Jenna Tobin

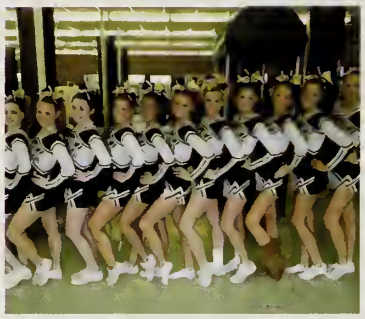

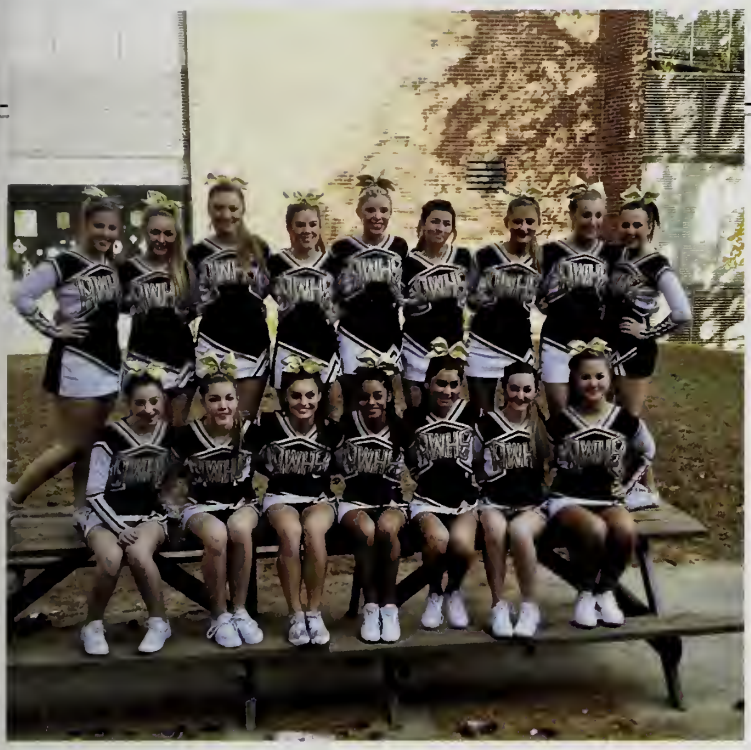

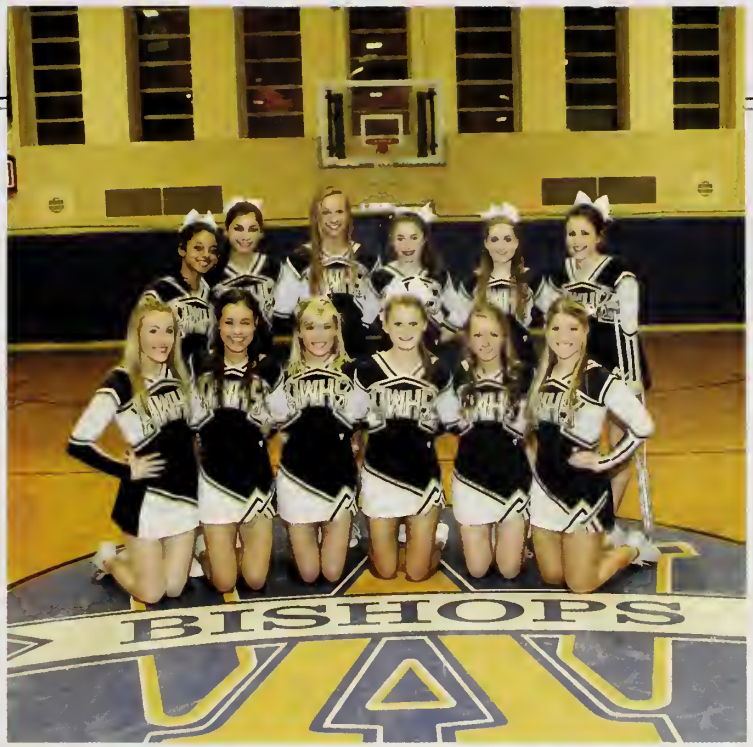
BISHOPS

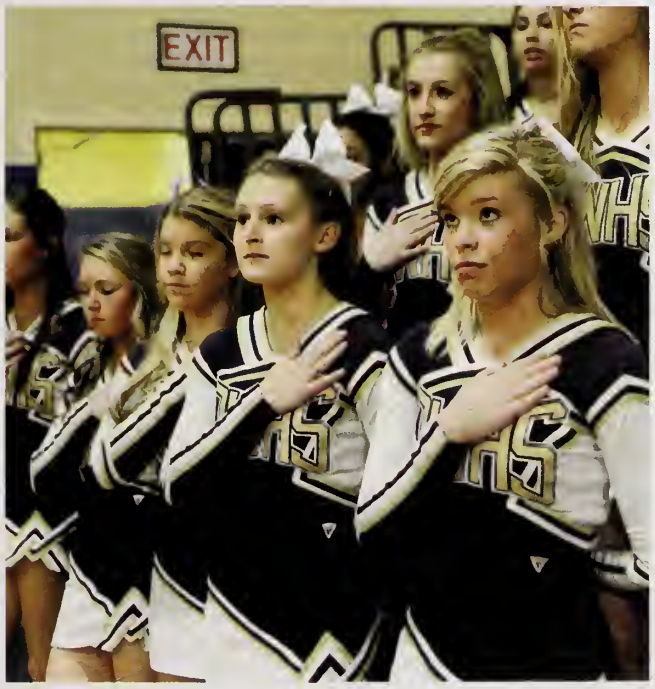
EXIT

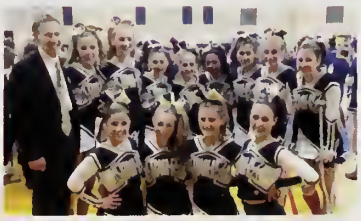

SPORTS CANDIDS

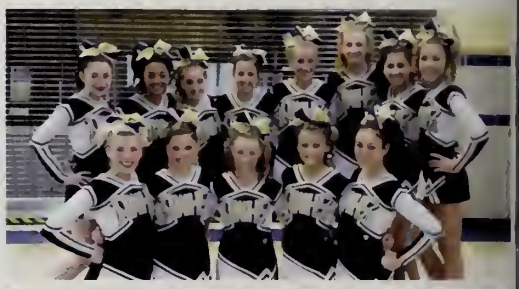

PARENT ADS

ARCHBISHOP
WILLIAMS
HIGH SCHOOL

Michael Sorenti

Mikey,

We could not be any more proud of you.
Keep smiling and don't ever change.

We love you!

"Never be disappointed in your life because you are already a success."

Colin Kendall

Dear Colin,
From the moment you came into our lives you have brought us so much joy and happiness.
We are very proud of who you have become as a son and as a person, you are genuine, honest and kind. Don't ever change those qualities that are you.
Remember Colin, you can achieve anything you want in life, all you have to do is believe in yourself like we believe in you.
We love you and are so proud that you are our son.

Love,
Mom and Dad

Eddie Riley

Eddie we are so proud of you and the fine young man you have become at AWHS.

Work Hard. Play Hard. Your future is full of promise.

Love
Mom, Dad and Timmy

Rich McAllister

Dear Rich,

Wishing you success wherever the road may take you.
Love,
Mom, Dad, and Cate

Tori McIntyre

"It seems to me that we have a lot of story yet to tell." ~ Walt Disney

Congratulations on finishing one chapter and beginning another!
Love, Mom and Dad

BENJAMIN HAMILTON

CONGRATULATIONS BEN!!!!

WE ARE SO PROUD OF YOU AND THE FINE YOUNG MAN YOU HAVE BECOME!! WE LOOK FORWARD TO SEEING YOUR FUTURE SUCCESSES AND ALL THE GIFTS YOU HAVE. LET THEM SHINE , AS WE ARE ALL BETTER WITH YOU IN OUR LIVES!!
MAY YOU BE REWARDED WITH HEALTH AND HAPPINESS ALWAYS!!! ALL OUR LOVE, MOM, DAD, ZACH, JON AND MURPHY

Erin Marie Koehler

Erin,

You are the light of our life and our shining star! We are so proud of your achievements, but even prouder of the amazing young woman you have become! We look forward to seeing you fulfill your dreams and know that your future will be full of love, happiness and great success!

Never lose your great sense of humor and remember to laugh often!

Love you always,
Mom & Dad

STEVEN A. RIGHINI

The hours of practice, the hard work that you put in and the mentors who have pushed you have made you the athlete and the young man that you are today. Keep being yourself. Do what you love. We love you and are so proud of you.
Love,
Mom and Dad xoxo

Kevin McBrearty

Dear Kevin,
We are so proud of the young man you have grown to be. We always knew you had it in you!

Love,
Mom, Dad, Lenore, and Tess

Christopher Kardok

Congratulations Christopher! You have brought great happiness to our lives and we are very proud of you. Set your goals high, do what you love and may God bless you along your way.
Love,
Mom and Pops.

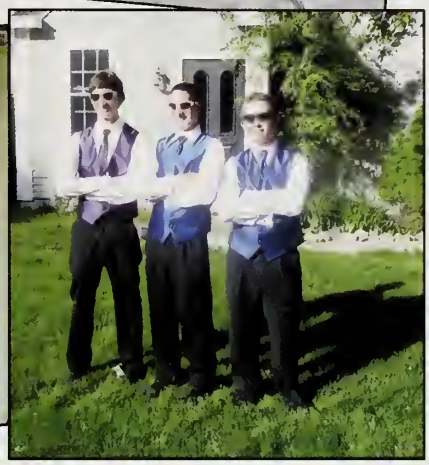

OLIVIA CONRAD

We are truly blessed to have you as our daughter and so very proud of your many accomplishments!

Love,
Mom and Dad

Jocelyn Wilbur

Jocelyn,
We are so proud of you and all your accomplishments.

Your future is waiting around the corner. So dream big and reach for the stars.

You bring so much love and joy to our lives. We love you so much.

Congratulations!
Mom & Dad
xo

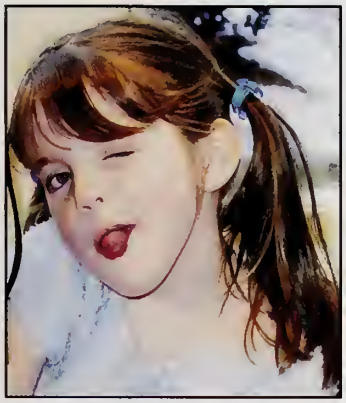

HUGH HEALEY

Congratulations Hugh
We are so proud of you!
Thank you for your commitment to the United States Army
Love,
Mom, Dad, Colleen, and Patrick

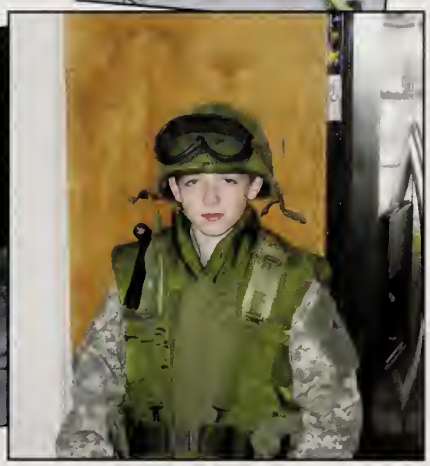

Nicholas Menzel

CONGRATULATIONS!
We couldn't be more proud.
Your hard work and
determination has paid off. Keep
it up!
THE SKY'S THE LIMIT!

Love You,
Dad, Mom, Matt & Junior

Justin Mancovsky

Justin,
What a privilege it has been to be your parents! We so enjoy your humor, your passion for life and your relaxed, confident personality. We can not wait to see what a bright future you are sure to have!

Thanks for being an awesome son and brother.
Love,
Dad, Mom & Reed

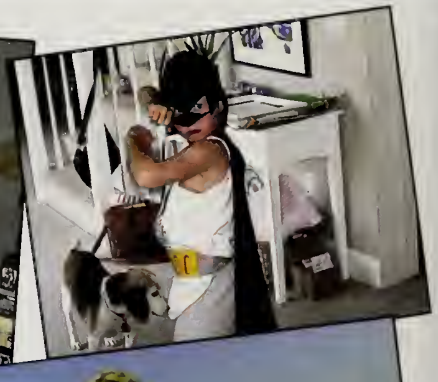

Joey Lane

Congratulations, Joey!
We are so PROUD of you, four years of driving back and forth from Millis has paid off. Dad will miss having you in the car everyday.

We Love You,
Dad, Mom,
Timmy and Catherine

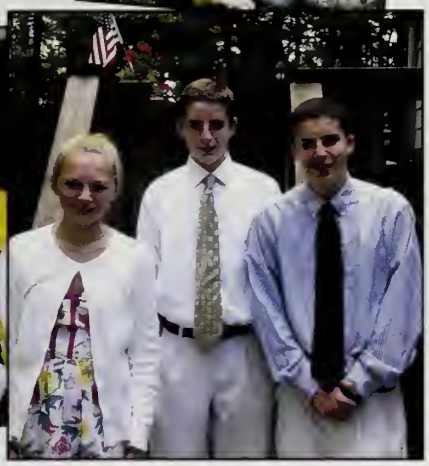

Jonathan "Jay" Mobilia

Dear Jay, We are so proud of how far you have come. Your intellect, compassion, athleticism and sensitivity are some of your many gifts. Keep working hard, have fun and continue to be a good guy.
Love,
Mom and Dad

Amelia McCaffery

So proud of you Amelia!

We wish you all the happiness in the world
as you move on to a new chapter in your life.
Hold these memories close, they will be
some of the best ones of your life.

Be Blessed
Love,
Dad, Mom, Grace & Maddy

Ryan Christopher Dunn

Where did the time go!! You have gone from the little boy who always kept us on our toes to the young man who still does! A day with you is never dull! You bring so much joy and laughter to our lives. We are so proud of you! Keep striving to reach your "goals". As you begin this new chapter in your life always remember we will be right there cheering you on. We love you!
Love,
Dad, Mom, Chris, Stephanie & Matt

Michael Jessman

Never stop being who you are.
Huge love of life, funny, charming, loving, caring, respectful, and smart but would rather be a class clown. We are so proud of the young man you have become.
Love you forever.
Mom, Dad & Ashley

PATRICK T. LACEY

Patrick,

We are so proud of all you have accomplished. Your compassion for film making can only lead you to fulfill your dreams. Always reach for the stars and never lose faith in what you can achieve.

We love you!!
Mom, Dad, Julia and Bridget

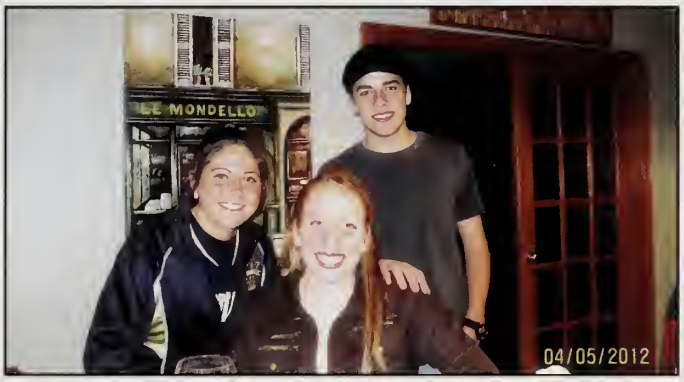

Garrett Foley

Congratulations, Garrett!

As always,
we are very proud of you.

Love,
Mom & Dad

ERIN DIANE KEARNS

Belle,
We are so proud of you. We know you will succeed in anything you choose to do. We are blessed to have you in our lives. Love you to the moon and back.

Love,
Mom and Dad

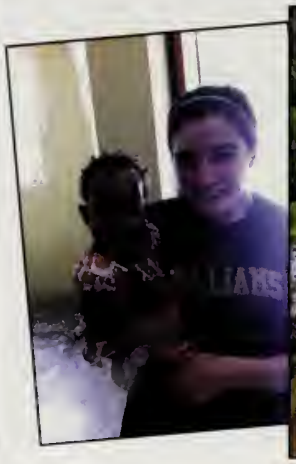

STEVEN PATRICK GUSTAFSON

Steve,
You have worked so hard and accomplished so much during the last few years. We are so proud of the amazing young man you have become. We wish you success and happiness in all you do in the future.

We love you!!

Mom, Dad, Erin, Rebecca and Jessica

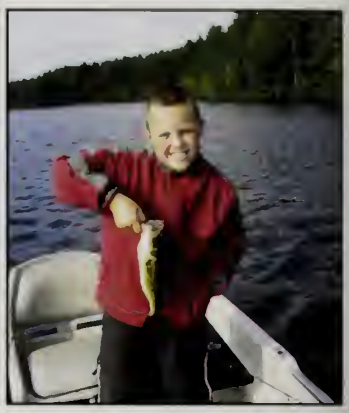

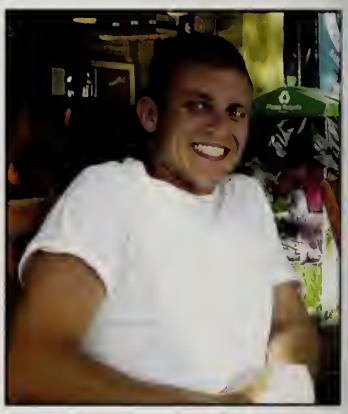

KERRY HANLON

We are so proud of you, KerryBerry! What a beautiful young woman you've become! Wishing you much love and happiness on your life's journey!

Peace and Love,
Auntie Sue,
Auntie Karin and Triple E

Molly Meehan

Molly,
How fast the years have gone by, you are destined for great things. We are so proud of you.

We Love You so much!!
Mom, Dad, Katy & Jack

KERRY HANLON

Congratulations Kerry!!

We are so proud of you! You have become an amazing young woman! Remember to work hard in life and keep your family and friends close at heart. We love you so much!! We wish you much love, success and happiness!!

Love,
Mom, Dad, Katie and Billy xo

Good luck in College!! BE GOOD!!

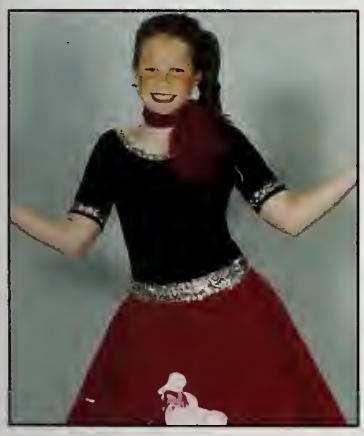

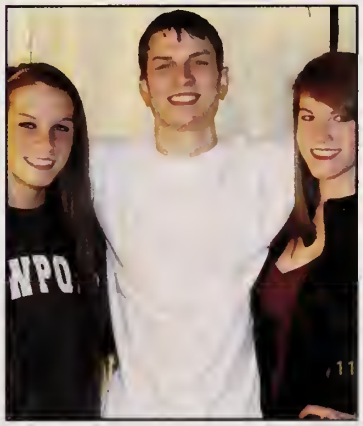

Taylor Stewart

Taylor,
There is not enough time or space for us to describe how proud we are of you. Everyday you bring smiles to our faces. Your choices, drive and love of life will make your dreams come true.

Congratulations! We love you!

Mom, Dad and Davis

Liam Robert Rose

We are so proud of you!

You are a great son, brother, friend, student and leader. Continue to use all your God given talents to make this world a better place. Be a life long learner, keep faith and family at the forefront and continue to make good decisions. We know you can and you will. We can't wait to see your future.
You are off to a great start...
Love,
Mom, Dad, Shane & Niall xo

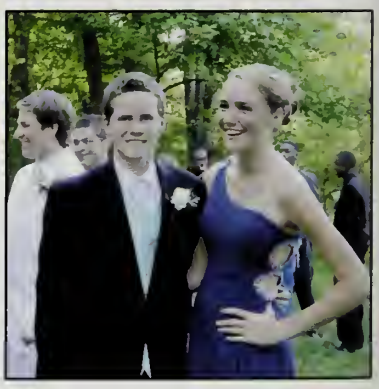

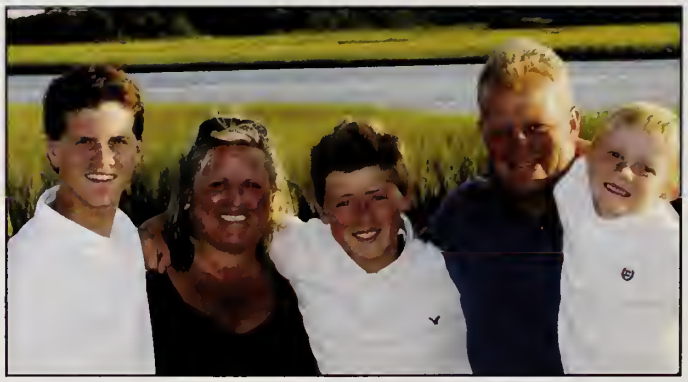

Maegan E. O'Leary

Our Maegan,
"You is kind. You is smart. You is important." .... & you are beautiful - inside & out! We are so proud of you. Be strong, be smart, be yourself always & you will succeed.
Listen to your heart!
Love,
Mom, Dad, Rob, Kait & Chloe

Willie

"I'll love you forever, I'll like you for always, as long as I'm living, my baby you'll be."
Love,
Mum & Dad

"Clear eyes, full hearts, can't lose." Go get em' 2.
Love,
Laura :)

Renee Patten

Dear Renee,
Congratulations, on a great run. We are so proud of you! love you!

Love,
Mom, Dad and Lauren.

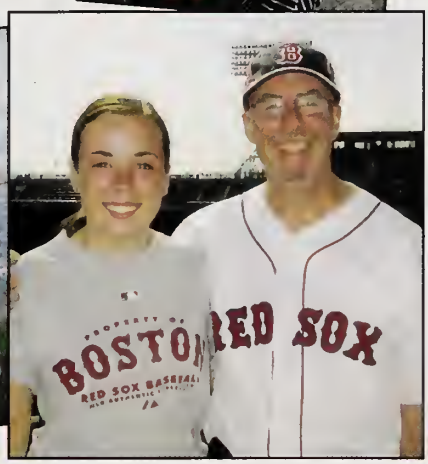

Liam Rose

AWHS cross country achievements:
4-year member
Freshman Award & MVP Senior Year
Captain: Junior and Senior Year
CCL Allstar: Junior and Senior Year
Debate team recognition: Two trophies for AWHS
First time wins for your high school.
CONGRATULATIONS & WELL DONE!!

David Smeloff

Congratulations David!
You have had such a great high school experience. We are all so proud of you and love you so very much! On to the next chapter of your life!

Love,
Dad, Mom, Leah, Jenni, Jack & Sarah

Leah Spencer

Congratulations, Mommie!
We are so proud of you! You worked hard and you deserve all of the blessings that He has bestowed upon you. May God continue to bless you as you walk in His light. "Whatever you do, work at it with all your heart, as working for the Lord, not for men."
~Colossians 3:23

Family first.
Then.
Now.
Forever.
We love you!

KERRY HANLON

To our Kerry
reach for the stars
dear Granddaughter!!
You can achieve
any goal you set
your mind to!!
Congratulations!!

We Love You!!

Love, Gramma &
Grampa xoxo

Always remember
the fun we had in
Ireland and Sanibel
Island!!

Collin Higgins

Congratulations, Collin.
We are so proud of you.
Keep up the good work
and keep smiling...

Love,
Mom, Dad,
Sean and Mark

Ryan James Crooker

Congratulations Ryan
We are so proud of you and all that you have
accomplished at AWHS!
Love
Mom, Dad and Kevin

Mark 10:27

Brendan Keenan

Brendan,

We are proud to call you
our son! Congratulations
on graduating from high
school! Looking forward to
seeing all the great things
you do with your life!

Love,
Mom and Dad

NICK NEVILLE

From the day you were born, we knew what a determined boy you would be. You give 110% to everything you do. We are so proud that you have become a young man of great integrity, faith, love, and goodness. An exciting future awaits you. Keep dreaming and you'll get to that happy place. Love you always.

Your biggest fans,
Dad, Mom and Tracy

Bryan McCormack

Bryan,

Congratulations!!

We are so proud of the young man you have become.
Love always,
Dad, Mom, Stephen, Jordan , Sadie too!

We love you Wedgemoo!

To the Class of 2014 from Dr. Mariano

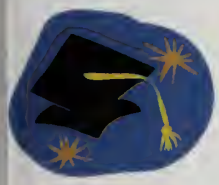

Dear Seniors:

Education is more than my love. It is my life. School is more than my work. It is my world.

You have blessed my life. You have brightened my world.
You have made me happy. You have made me grateful, and you have made me proud.

As we graduate from AWHS together (me for the second time, and you for the first!) please know that I am a better person for having known you and a better principal for having served you.

Will I ever forget you? "I thought you'd never ask!" and I will answer with a story. and yes, like all my stories, this one is,.... true.

Some years ago, my sister sent me an email about the USS New York. It is a new class of warship; designed for a mission that includes special operations against terrorists.

Steel from the World Trade Center was melted down in a Louisiana foundry to cast the ship's bow section.

"When that melted steel was poured into its new molds in September of 2003, Those big rough steel workers treated it with total reverence" recalled a Navy captain who was there. "It was a spiritual moment for everyone."

The ship's motto? "Never forget ."

I will learn from the USS New York.
I will never forget you. I will never forget our school!

Helen Keller once said, "Alone we can do so little. Together we can do so much." Dr. Carmen Mariano used these words of this very wise woman to introduce himself to the Archies community the summer of 2007 and set the tone for the future of the school. He believes that AWHS spirit has always guided his life and successes and brings that to all he meets whether it is greeting the students upon their arrival at school in the morning to every sports game to every activity.

The Archies family is a TEAM: "Together Everyone Achieves More"

Dedication Page

Thank You!

"Both as a teacher and a student I know he has made this school what it is." ~Ms. Mariano '08

"Dr. will be extremely missed but he has forever left a footprint and memory in all of the hearts of the students and faculty." ~Lauren Carter '15

Now have you got that? All that? Good!

"I have a Bachelor's Degree from The Catholic University, a Master's from Harvard University, and a Doctorate from Boston College. Those degrees mean a lot to me, but my high school diploma from AWHS means more, because I would have none of those degrees were it not for that diploma."

"This school changed my life. It gave me a strength of spirit and a sense of self. I am here to say thank you, and to it do the same for every student we have."

~Dr. Carmen Mariano

Dr. Mariano

1964: Member of AWHS graduating class
2007: First President
2012: Principal

"The number one fan of Archies? Why Dr. Mariano of course!" ~Class of 2017

"Once a Bishop always a Bishop!" ~Taylor Jackson '17

"I have never felt more at home in my life because Dr. Mariano creates a comfortable environment for all." ~Jared Hudgins '15

Just don't forget and look out world because here comes Archbishop Williams High School!

Gratitude

A sincere heartfelt appreciation to all of the following people who have helped support the production of the yearbook over the past year.

Dr. Mariano (Principal)

Members of Administration

Lifetouch Prestige Portraits: Peter Greer and Beth McGrath (Senior Class Photo, Senior Portraits, Events and Winter Sports)

O'Connor Studios: (Underclassmen Portraits, Administration, Faculty and Staff Portraits and Fall Events and Sports)

Tara Anderson: (Jostens Yearbook Representative)

Christina Hodges: (Jostens State College Plant Consultant)

Mr. Jim Coughlin and the Photography and Media Class

Mr. Dave Gilpin: (Photographer Extraordinaire)

Mr. John McMahon: (Director of Instructional Technology)

Mr. Bill Kinsherf, Ms. Stephanie Mariano, Mr. Dave Lane, Mrs. DeRosa-Coakley, Moderators, Faculty, Staff, Coaches and many others who helped with the creation of this yearbook.

ARCHBISHOP
WILLIAMS
HIGH SCHOOL

Colophon

The 2014 edition of the Archbishop Williams High School Yearbook, *The Crosier*, was printed by Jostens Printing and Publishing at their Clarksville, TN printing facility. Tara Anderson served at the local publishing representative and Christina Hodges served as the in-plant consultant. The Yearbook contains 132 pages and had a one-time press run of 210 copies. Trim size is 8.5 x 11 inches. The cover is a custom design, with metallic gold and navy ink, along with a super matte lamination, applied to a high gloss litho board. The cover was then precision-cut to see through to the process color endsheet. This creation was designed by Jostens Creative Design Manager Rick Brooks. The back end sheet is a custom Name-Date design comprised of the names of the Class of 2014 printed in black ink on snow white stock. The book binding is Smyth-Sewn.

All pages within the book were created using Jostens Yearbook Avenue website, YearTech online page creation tools and Adobe Photoshop. One-hundred pound (100#) gloss paper stock was used throughout the book, except for the endsheets, as well as in the Spring Supplement.

Photos were taken by Lifetouch: Prestige Portraits (Senior class photo, Senior portraits, candids and Sports–Winter and Spring), O'Connor Studios (underclassmen portraits, faculty portraits and Fall Sports), Mr. Jim Coughlin and the Photography and Media class, Mr. Dave Gilpin, and AWHS students and parents.

Fonts used include AYT Jackson & AYT Numbscull (headlines), Helvetica (body copy, captions, Senior names and bios, Underclassmen names and Faculty and Staff names), and AYT Clarence for other decorative aspects.

The 2014 *Crosier*, which was delivered to the school in May 2014, includes events from August 2013 through March 2014, and covers freshmen, sophomores, juniors, seniors, faculty and staff. A Spring Supplement was produced to cover events between March and Junes 2014. The 2014 *Crosier* was a one-time print, limited edition.

Inquiries concerning this publication should be addressed to:
Yearbook Adviser
Archbishop Williams High School
80 Independence Avenue
Braintree, MA 02184
email: yearbook@awhs.org

ARCHBISHOP
WILLIAMS
HIGH SCHOOL

W

Signatures

W

Signatures

W

Signatures

POP CULTURE • SPORTS • MUSIC • HEADLINES • MOVIES • SOCIAL MEDIA • ENTERTAINMENT

WORLD BEAT®

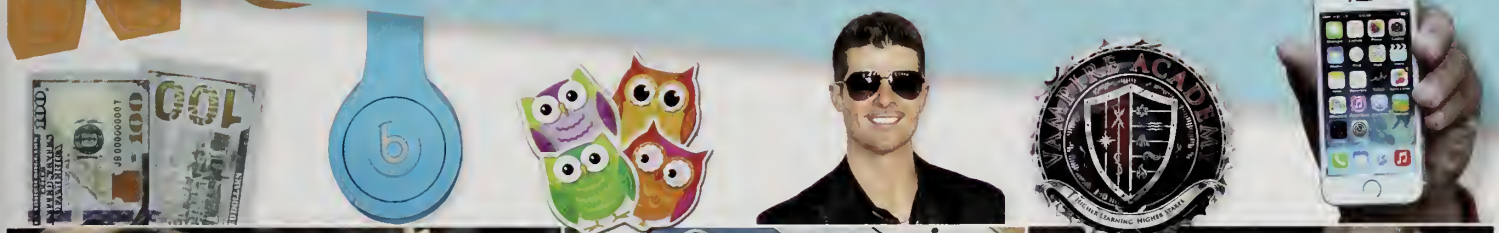

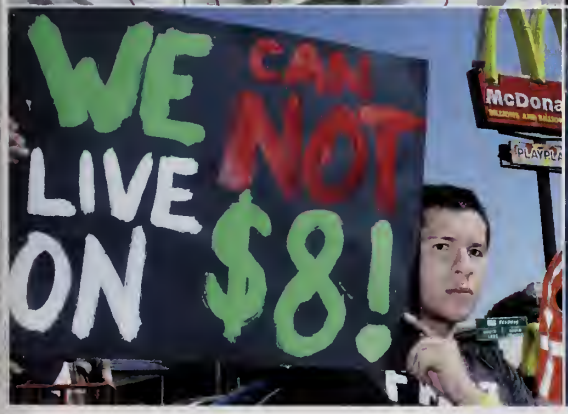

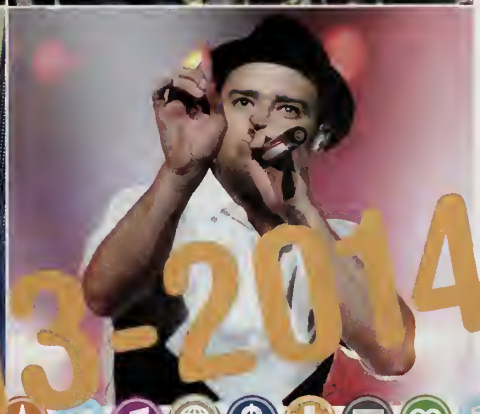

2013-2014

POP CULTURE

This Trend is a Hoot
The wise, wide-eyed owl is popping up everywhere as a whimsical motif in jewelry and accessories.

Zombies Invade Pop Culture
Zombies walk and feed among the living in hit movies, popular television shows, and trendy costume parties.

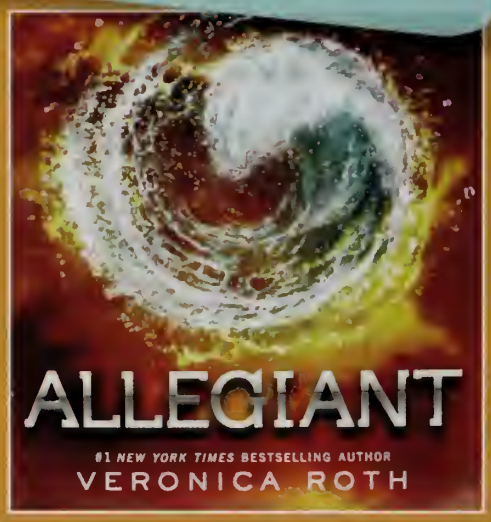

Tris Trumps Katniss
Amazon.com announces that pre-orders for *Allegiant*, the final book in the *Divergent* trilogy by Veronica Roth, are outselling the final book in the *Hunger Games* trilogy.

Smooth Move
Kids take over the family blender to make quick, healthy fruit and veggie smoothies for breakfast or afternoon snacks.

Pocket Fuel

Busy kids get fast, balanced nutrition on-the-go with Hormel's new REV®
Wraps, high-protein snacks made with meats and cheeses.

New Hair Hues
Hairstylists report that their customers, male and female, are asking for ombré hair color that starts dark at the roots and becomes gradually lighter toward the ends.

Nutritious Candy
The Gatorade® brand introduces G Endurance® Carb Energy Chews, a sweet treat that contains carbohydrates and B vitamins for athletes.

A New Twist
Pretzels are the latest fad food. Fast food restaurants introduce new sandwiches on pretzel buns. Pretzel-based snack foods soar in popularity.

Better With Bacon
It's not just for breakfast anymore. Trendy restaurant chefs and home cooks add bacon to everything from appetizers to desserts.

Keep Calm and Be Silly
"Keep Calm and Carry On," a British slogan from World War II, inspires parodies like "Keep Calm and Have a Cupcake."

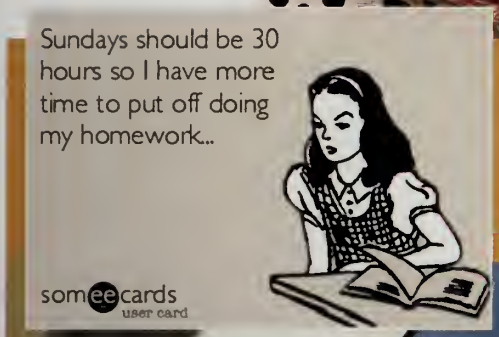

Advertisers Connect With Social Media Users
Consumer brands like Ford and The Home Depot are featured on Someecards, the humorous electronic greeting cards users share on Facebook.

#hashtag

Everyone's Using Social Media Hashtags
The Twitter #hashtag helps users connect to trending topics; entertainers, sports figures, and consumer brands get in on the act.

World's Most Powerful Celebrities 2013

1. Oprah Winfrey, $77M
2. Lady Gaga, $80M
3. Steven Spielberg, $100M
4. Beyoncé Knowles, $53M
5. Madonna, $125M
6. Taylor Swift, $55M
7. Bon Jovi, $79M
8. Roger Federer, $71M
9. Justin Bieber, $58M
10. Ellen DeGeneres, $56M

Forbes Magazine

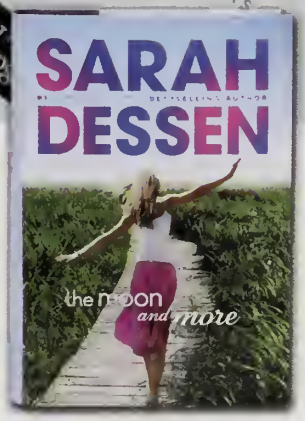

Dessen Fans Welcome New Novel
Young adult fiction writer Sarah Dessen releases her twelfth book, *The Moon and More*, about a young woman who is about to leave her coastal hometown for college.

SPORTS

Nadal Wins 13th Grand Slam
Spanish tennis great Rafael Nadal triumphs over his Serbian opponent Novak Djokovic at the U.S. Open to claim his 13th Grand Slam title.

Johnson Picks Up Six-pack
NASCAR driver Jimmie Johnson wins his sixth Sprint Cup championship and finally lives up to his Twitter hashtag, #6Pack.

Serena Wins in Queens
Tennis champion Serena Williams wins her 17th Grand Slam by defeating Victoria Azarenka for the women's singles title at the U.S. Open.

Tiger Tops the Tour
Golfer Tiger Woods tops the 2013 PGA Player of the Year final standings for the 11th time in 16 seasons as a PGA Tour professional.

Winter Olympics

Bobsled Team Seeks Second Olympic Gold
The U.S. four-man bobsled team travels to the Winter Olympic Games in Sochi, hoping to win a second consecutive gold medal.

Huston Rolls to Gold
Eighteen-year-old skateboarder Nyjah Huston takes home the Street League Skateboarding Gold at the X Games in Los Angeles.

Twin Sisters Seek Gold in Sochi
The first set of twins to play women's ice hockey in the Olympic Winter Games return to Team USA. Monique and Jocelyne Lamoureux compete in Russia.

SOCHI

Curling Teams Compete in Sochi
Team USA sends men's and women's curling teams to compete for Olympic Gold at the Ice Cube Curling Center in Sochi, Russia.

Top Five Athletes With the Largest Twitter Following:

1. Christiano Ronaldo, 22M
2. Ricardo Kaká, 17M
3. LeBron James, 10M
4. Neymar Júnior, 9M
5. Shaquille O'Neal, 8M

Yahoo.com

Lynx are WNBA Champs Again
The Minnesota Lynx win their second WNBA title in three years, finishing the sweep with an 86-77 win over the Atlanta Dream.

Spurs Can't Take the Heat
In the final game of the NBA championship, LeBron James and the Miami HEAT defeat the San Antonio Spurs 95-88.

Seahawks Win Super Bowl
The Seattle Seahawks achieve a decisive 43–8 victory over the Denver Broncos to claim the Lombardi Trophy in Super Bowl XLVIII at New Jersey's MetLife Stadium.

Sox Win the Series
As the Fenway Park crowd roars, the Boston Red Sox beat the St. Louis Cardinals 6-1 in Game 6 of the World Series.

Mayweather Rules the Ring
Boxer Floyd Mayweather, Jr. defeats light middleweight rising star Saúl "El Canelo" Álvarez at the MGM Grand Garden Arena in Las Vegas.

Teen Golfer Goes Pro
New Zealand golfer Lydia Ko, 16, is admitted to the LPGA tour even though the minimum age is 18. She is the youngest person ever to win a pro golf tour event.

MUSIC

Thicke Rules the Summertime Charts
Robin Thicke's "Blurred Lines," with guest vocals from T.I. and Pharrell Williams, is the unofficial song of the summer, selling more than six million MP3 downloads.

Swift Rules the AMAs
Taylor Swift takes home four American Music Awards trophies, including Artist of the Year, for a career total of 15 AMA awards.

Searching for Jay Z
Google releases a year-end list of most searched songs; Jay Z is the only artist with two songs among the Top 10.

Lorde Lands a Hit with "Royals"
Seventeen-year-old Ella Maria Lani Yelich-O'Connor, better known as Lorde, is the first New Zealand solo artist to have a No. 1 song in the United States.

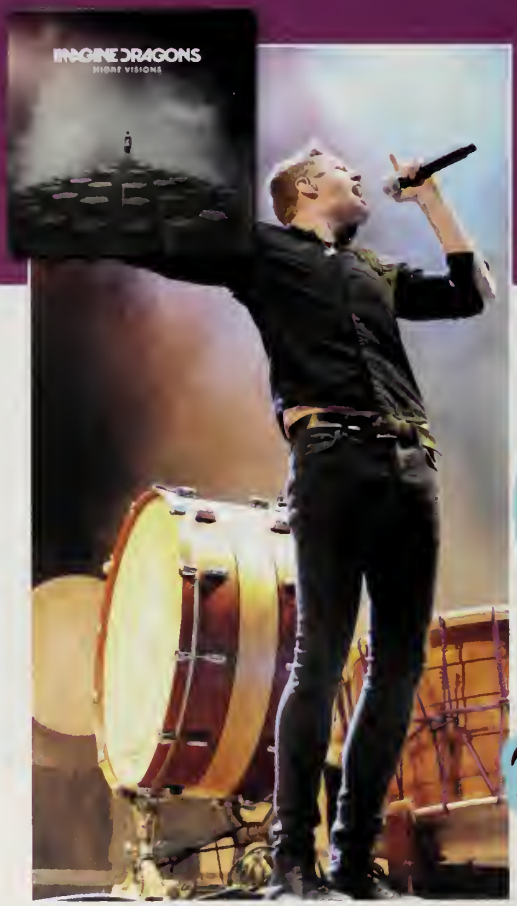

Soundtrack Features Platinum Alt Rockers
The soundtrack for *The Hunger Games: Catching Fire* includes "Who We Are" by Imagine Dragons, whose first album *Night Visions* is certified platinum.

One Direction

The band, fondly known to fans as 1D, relea
Midnight Memories, and a 3-D concert film.

Bruno on the Ball
Singer-songwriter Bruno Mars is tapped to perform in the Super Bowl XLVIII halftime show.

Rapper Recruits for the ACLU
Macklemore releases a video encouraging fans to join the American Civil Liberties Union, a nonpartisan nonprofit that protects free speech and other rights.

Florida Georgia Line Sees Double at CMA Awards

Tyler Hubbard and Brian Kelley of Florida Georgia Line take home two trophies for their single, "Cruise," at the Country Music Association Awards.

Redman Receives Six Awards

Singer-songwriter Matt Redman won six 2013 GMA Dove Awards, including Song of the Year and Songwriter of the Year for "10,000 Reasons (Bless the Lord)."

The People Choose Pink

Pink nabs three nominations in the People's Choice Awards. Her album, *The Truth About Love*, reaches No. 1 on the Billboard 200.

Justin Timberlake

Timberlake Tops Twice

Justin Timberlake's *The 20/20 Experience* — second of 2 album debuts at No. 1 on the charts, his second chart-topping album of the year.

Most Downloaded Songs of 2013

1. **Thrift Shop** by Macklemore & Ryan Lewis
2. **Blurred Lines** by Robin Thicke
3. **Radioactive** by Imagine Dragons
4. **Just Give Me a Reason** by Pink
5. **Can't Hold Us** by Macklemore & Ryan Lewis

Reuters.com

Katy Roars

Katy Perry's power pop song, "Roar," the first single from her fourth album, *Prism*, tops music charts in the United States and eight other countries.

Eminem and Rihanna Pair Up

Eminem invites Rihanna to collaborate on "The Monster," a track that combines his rhymes with her melodic pop hooks.

HEADLINES

Detroit Files for Bankruptcy
Citing debts amounting to $18 billion, Detroit files for Chapter 9 Bankruptcy protection. It is the most populous American city in history to go bankrupt.

World Mourns Madiba
The death of South Africa's first black president, the anti-apartheid activist Nelson Mandela, inspires heartfelt tributes around the world.

American Fugitive Finds Asylum in Russia
Edward Snowden, a former National Security Agency contractor who leaked classified documents, is granted temporary asylum in Russia.

Congress Ends Government Shutdown
A budget bill that raises the nation's debt ceiling is signed by President Obama, ending a 16-day shutdown of the federal government.

ObamaCare Launch Marred by Website Glitches
Open enrollment for health insurance begins at healthcare.gov; users are frustrated as the website freezes and crashes repeatedly.

Prize Awarded to Malala
Sixteen-year-old Malala Yousafzai, a Pakistani activist dedicated to education for girls, receives the International Children's Peace Prize.

Xbox's Biggest Launch Ever
In its first 24 hours, the Xbox One™ console sells one million units worldwide, making the debut the most successful in Xbox history.

The Year's Largest Typhoon Hits the Philippines
Typhoon Haiyan, one of the strongest storms in recorded history, swept the Philippines with heavy rains and wind gusts up to 235 mph.

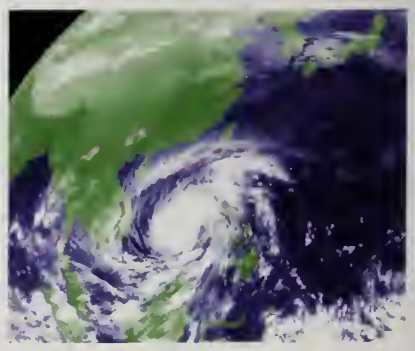

Time Magazine Announces its 16 Most Influential Teens of 2013

1. Lorde, 17
2. Lydia Ko, 16
3. Nick D'Aloisio, 18
4. Missy Franklin, 18
5. Kendall Jenner, 18
6. Kylie Jenner, 16
7. Dante de Blasio, 16
8. Malala Yousafzai, 16
9. Kiernan Shipka, 14
10. Ionut Budisteanu, 19
11. Malia Obama, 15
12. Maya Van Wagenen, 15
13. Justin Bieber, 19
14. Beth Reekles, 17
15. Chloe Grace Moretz, 16
16. Hailee Steinfeld, 16

time100.time.com

Concussion Concerns Prompt Equipment Improvements

Sporting goods manufacturers respond to parents' worries about concussion injuries by making helmets more protective.

Hillary Clinton Resigns Secretary of State Post

After serving four years as the nation's 67th Secretary of State and achieving high approval ratings, Hillary Clinton steps down. Her replacement is Sen. John Kerry.

Minimum Wage

Minimum Wage Workers Rally for a Raise

In state and municipal elections, Democrats are backing efforts to increase the minimum wage. The wage hike is strongly supported by voters.

Washington Redskins Owner Defies Protestors

Daniel Snyder, owner of the District of Columbia's NFL team, is unmoved by a series of protests that claim the team name is offensive to Native Americans.

Pope Francis Urges Church to Change Its Ways

Pope Francis preaches compassion in his 84-page manifesto "The Joy of the Gospel," in which he urges Catholics to address the needs of the poor.

MOVIES

A Supernatural Education
The first film adaptation of Richelle Mead's popular series of young adult books is released as *Vampire Academy: Blood Sisters.*

A Sinister Future Calls for a Clever Heroine
The first book in Veronica Roth's dystopian trilogy is adapted for the big screen. Shailene Woodley stars as Beatrice "Tris" Prior in *Divergent.*

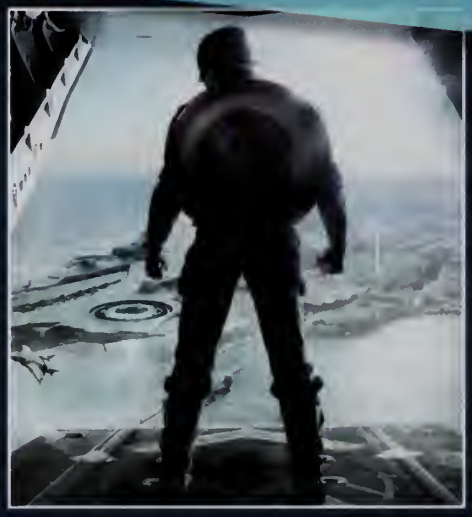

The First Avenger Comes Back for Seconds
Marvel's Captain America returns to the big screen to stop a shadowy assassin in *Captain America: The Winter Soldier.*

A Classic Romance for a New Generation
Downton Abbey creator Julian Fellowes adapts the story of Shakespeare's star-crossed lovers for the big screen in *Romeo & Juliet.*

Meanwhile, in Middle Earth
Bilbo Baggins treks across the silver screen in *The Hobbit: The Desolation of Smaug*, the second of a three-part series based on the J.R.R. Tolkien novel.

Pirates

A Real-life Pirate Story
When desperate Somali pirates hijack the American cargo ship *MV Maersk Alabama,* its captain undergoes a life-threatening ordeal in *Captain Phillips.*

A Heroic Success
Thor saves the universe from the dark intentions of the evil Malekith as *Thor: The Dark World* earns more than $500 million worldwide.

A Gifted Teen Masters Games of War
Andrew "Ender" Wiggin is a brilliant boy recruited by the military to help save Earth from an invasion of evil aliens in the sci-fi thriller *Ender's Game.*

***Frozen* Gets a Warm Reception**
Critics and audiences fall for Disney's *Frozen,* the computer-animated musical tale of princess siblings, a magic snowman and a kingdom trapped in eternal winter.

Transformers Return to Theaters
Earth is once again in danger, as humankind contends with the dangers of technology and the struggle between good and evil in *Transformers 4: Age of Extinction*.

Astronaut Movie Hits the Stratosphere
Gravity, a feature film starring Sandra Bullock and George Clooney as astronauts in danger, earns a record-breaking $55.6 million on its opening weekend.

Catching Fire

Katniss Sets Box Office Ablaze
Box office receipts of $161 million from the first weekend of *The Hunger Games: Catching Fire* set a record for the best November opening of all time.

2013 Box Office Sales Domestic

1. *Iron Man 3*
2. *The Hunger Games: Catching Fire*
3. *Despicable Me 2*
4. *Man of Steel*
5. *Monsters University*
6. *Frozen*
7. *Gravity*
8. *Fast & Furious 6*
9. *Oz: The Great and Powerful*
10. *Star Trek Into Darkness*

boxofficemojo.com

Spider-Man Swings Back for a Sequel
New York is once again threatened by evil villains with formidable powers. Andrew Garfield returns to play the title role in *The Amazing Spider-Man 2*.

SOCIAL MEDIA

iPhone® 5S Garners Praise
Apple introduces its latest iPhone with an improved camera, TouchID fingerprint sensor and best-in-class motion sensors.

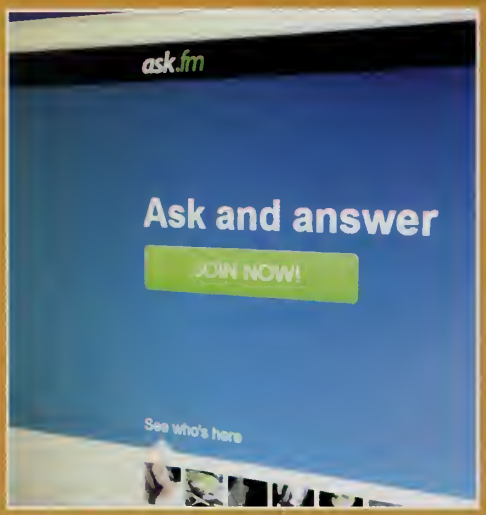

Controversy Surrounds Social Networking App
Ask.fm, a social networking app where users post questions and comments anonymously, is linked to cyber bullying.

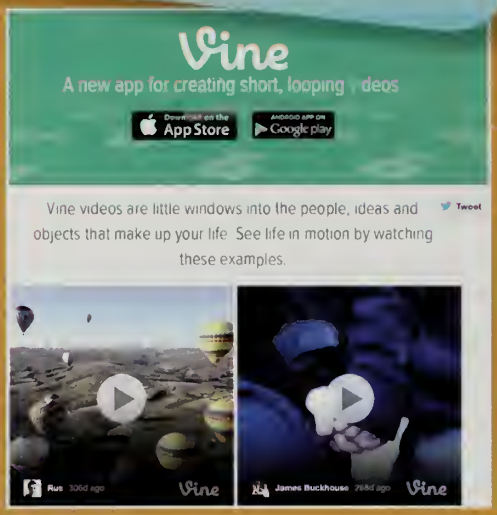

Vine of the Times
Vine, the new social video network where people upload six-second mini-movies, called "Vines," attracts more than 40 million users in just 10 months.

Game Builds Success Block by Block
Minecraft, an open world game that gives players the freedom to shape their own worlds, hits $33 million in sales across all platforms.

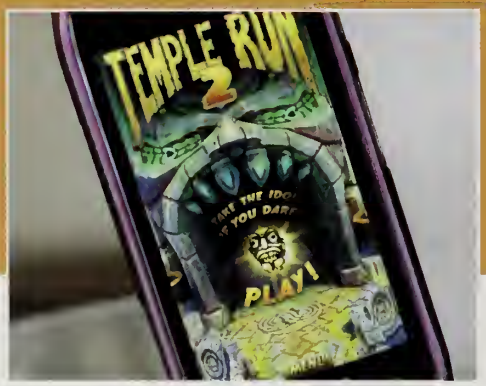

Mobile Gaming Fans Welcome Adventure Game Sequel
With more than a million downloads in less than three days, the new *Temple Run 2* is one of the year's most successful apps.

Hump Day Ad Garners Heaps of Shares
GEICO's "Hump Day" ad, starring an annoyingly gleeful camel, is one of the year's most popular, with more than 4 million shares on social media.

Even Parents Know What it Means
The term "selfie," coined by social media users to describe self-portrait snapshots, is officially added to the lexicon by dictionary publishers.

Selfie

Fox Video is a Viral Hit
"The Fox (What Does the Fox Say?)," a music video by a Norwegian comedy team, Ylvis, goes viral with more than 192 million views on YouTube.

Top App Downloads of 2013

1. Candy Crush Saga
2. YouTube
3. Temple Run 2
4. Vine
5. Google Maps
6. Snapchat
7. Instagram
8. Facebook
9. Pandora Radio
10. Despicable Me: Minion Rush

usatoday.com

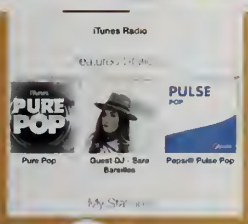

Apple's New iTunes Radio™

Apple introduces iTunes Radio, where online subscribers can hear selections based on songs they've purchased.

Pictures Disappear on Social Media

Teens share photos fleetingly on Snapchat, a popular app where content disappears after only one to ten seconds.

Candy Crush

They Get the Boy and the Prize

"I Got a Boy," by Girls' Generation, a Korean K-Pop group, wins the top prize at the first-ever YouTube Music Awards.

Game Company Cashes In

The company that produces Candy Crush Saga reports earnings of $650,000 per day from users who pay to unlock premium features.

Smartwatch Sells Well

Despite so-so reviews by technology columnists, the Galaxy Gear smartwatch achieves better-than-expected sales.

ENTERTAINMENT

Sounds Colorful
The must-have headphones of the moment, Beats Solo HD by Dr. Dre, are available in a range of colors with a matte finish.

Fallon Earns an Earlier Bedtime
Jimmy Fallon hosts *Saturday Night Live* before leaving his *Late Night with Jimmy Fallon* time slot to replace Jay Leno as host of *The Tonight Show*.

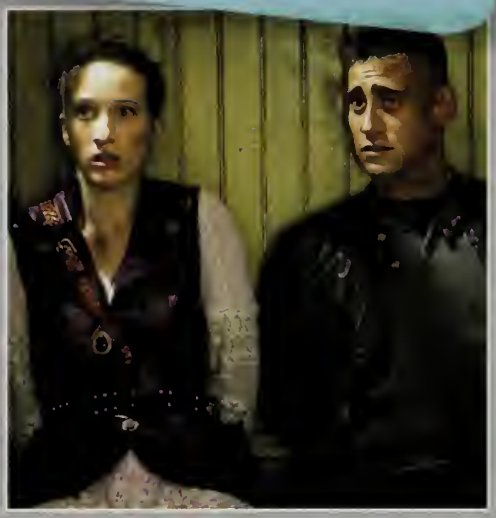

Alice's Wonderland Comes to Life
In the ABC spin-off drama *Once Upon a Time in Wonderland*, a girl in Victorian London is caught between the real world and a magical wonderland.

A Case of Mistaken Identity
A misunderstanding about an accident results in unexpected popularity for an outsider high school girl on the MTV sitcom *Awkward*.

Mystery Series Casts a Spell on Teens
Fans of supernatural thrillers tune in to *Ravenswood*, a spooky spin-off of the popular series *Pretty Little Liars* on the ABC Family network.

Stealing More Than Gold and Kingdoms
For the second year in a row, *Game of Thrones*, HBO's fantasy drama, tops the TorrentFreak list of the most pirated television shows.

Crime Saga Airs Final Season
The story of Walter White, a chemistry teacher and cancer patient turned meth producer, reaches its conclusion in season five of *Breaking Bad* on AMC.

A Man Around the House
Melissa & Joey, a sitcom about a woman who hires a male nanny to care for her niece and nephew, receives a nomination from the People's Choice Awards.

Sharknado Trends on Twitter

With more than 300,000 tweets during airtime, the Syfy channel's *Sharknado*, a disaster movie with so-so ratings, achieves breakthrough social media numbers.

Cable Providers Offer Netflix Streaming

Cable companies try cooperating with rival Netflix so customers can get streaming content straight from their cable boxes.

NETFLIX

Rookie Cop Show Wins Two Golden Globes

Brooklyn Nine-Nine, a new comedy on Fox, wins a Golden Globe award for Best Comedy Series; star Andy Samberg wins Best Actor in a Comedy Series.

Glee Garners Awards

The Teen Choice Awards presents *Glee* with the award for Choice TV Show: Comedy. The musical comedy series also picks up eight People's Choice Award nominations.

Brooklyn Nine-Nine

2013 Most Searched People on Google

1. Miley Cyrus
2. Drake
3. Kim Kardashian
4. Justin Beiber
5. Beyoncé
6. Rihanna
7. Taylor Swift
8. Selena Gomez
9. Katy Perry
10. Kenye West

google.com

Horror Drama Is Most-watched

By the mid-season finale of its fourth season, AMC's *The Walking Dead* is the highest rated cable series in television history.

THIS & THAT

Benjamin Gets a Makeover

A redesigned $100 bill is released into circulation. It features a 3-D security ribbon that will make it harder for counterfeiters to produce copies.

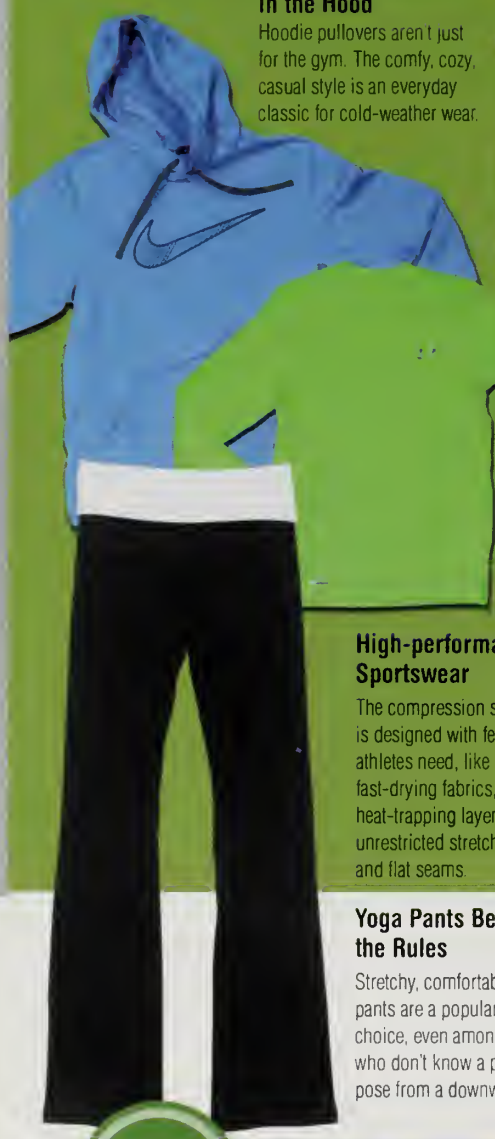

In the Hood

Hoodie pullovers aren't just for the gym. The comfy, cozy, casual style is an everyday classic for cold-weather wear.

High-performance Sportswear

The compression shirt is designed with features athletes need, like fast-drying fabrics, heat-trapping layers, unrestricted stretch, and flat seams.

Yoga Pants Bend the Rules

Stretchy, comfortable yoga pants are a popular fashion choice, even among those who don't know a plow pose from a downward dog

Prince Charming

Britain's royal family welcomes baby Prince George, first son of Prince William and Catherine, Duchess of Cambridge.

Super Mario 3D Debuts

Nintendo releases *Super Mario 3D World* for the Wii U™ console. The video game is the sequel to *Super Mario 3D Land*.

Customers Customize LeBron's Shoes

Nike LeBron James basketball shoes can be personalized online. Shoppers can choose from a range of colors and graphics.

Kid Chefs Compete

Fox introduces *MasterChef Junior*, a new culinary competition show for contestants between the ages of 8 to 13 who love to cook.

Ten Largest Charities for 2013

1. **United Way**, $3,926B
2. **Salvation Army**, $1,885B
3. **Task Force for Global Health**, $1,660B
4. **Feeding America**, $1,511B
5. **Catholic Charities USA**, $1,447B
6. **Goodwill Industries International**, $949M
7. **Food for the Poor**, $891M
8. **American Cancer Society**, $889M
9. **The Y-YMCA**, $827M
10. **World Vision**, $826M

Forbes.com

Highest Selling NBA Jerseys for 2012-13

1. **LeBron James**, Miami Heat
2. **Derrick Rose**, Chicago Bulls
3. **Kobe Bryant**, Los Angeles Lakers
4. **Kevin Durant**, Oklahoma City Thunder
5. **Carmelo Anthony**, New York Knicks
6. **Dwyane Wade**, Miami Heat
7. **Dwight Howard**, Los Angeles Lakers
8. **Deron Williams**, Brooklyn Nets
9. **Blake Griffin**, Los Angeles Clippers
10. **Rajon Rondo**, Boston Celtics

usatoday.com

Photo Credits: GEORGE FREY/Landov, ALYSHA WITWICKI/MCT/Landov, DOUG PETERS/PA Photo/Landov, MARTIN GERTEN/DPA/LANDOV, DENNIS VAN TINE/GEISLER-FOTOPRES/DPA/LANDOV, LUCAS JACKSON/Reuters/Landov, STEVE C MITCHELL/EPA/LANDOV, SAMUEL DIETZ/Maxppp/Landov, Neilson Barnard/Getty Images, GEORGE HOCHMUTH/EPA/LANDOV, MARIO ANZUONI/Reuters/Landov, MARIO ANZUONI/Reuters/Landov, MARCELO SAYÃO/EPA/LANDOV, DAVID SILPA/UPI/Landov, MANUEL NAUTA/Landov, HARRISON MCCLARY/Reuters/Landov, ANDREW KELLY/Reuters/Landov, PAUL BUCK/EPA/LANDOV, Mark Runnacles/Getty Images, MIKE SEGAR/Reuters/Landov, RENEE JONES SCHNEIDER/MCT/Landov, GARY I ROTHSTEIN/UPI/Landov, WANG LEI/Xinhua/Landov, LUCAS JACKSON/Reuters/Landov, LUCAS JACKSON/Reuters/Landov, ADAM HUNGER/Reuters/Landov, KEVIN DIETSCH/UPI/Landov, BRIAN KERSEY/UPI/Landov, CORY OLSEN/MLIVE.COM/Landov, WENG XINYANG/Xinhua/Landov, LESLIE BILLMAN/AP Wire/Landov, DENIS BALIBOUSE/Reuters/Landov, TYRONE SIU/Reuters/Landov, ©Summit Entertainment/courtesy Everett Collection, ©Warner Bros. Pictures/courtesy Everett Collection, Todd Wawrychuk/Disney Enterprise via Getty Images, Jasin Boland/©Columbia Pictures/courtesy Everett Collection, JASON REED/Reuters/Landov/UPI/Landov, HANDOUT/Reuters/ Landov, Getty, JIM RUYMEN/UPI/Landov, MAXIM SHEMETOV/Reuters/Landov, REBECCA COOK/Reuters/Landov, AMAZON/UPI/Landov, KEVIN DIETSCH/UPI/Landov, PATRICK SEEGER/EPA /LANDOV, MICHAEL REYNOLDS/EPA/LANDOV, FABIO FRUSTACI/EPA/LANDOV, MARCEL VAN HOORN/EPA/LANDOV, KEVORK DJANSEZIAN/Reuters/Landov, JENS BÜTTNER/DPA/LANDOV, MATT STEVENS/PA Photos/Landov, JANE TYSKA/MCT/Landov, ROBERT PITTS/Landov, ROLF VENNENBERND/DPA/LANDOV, KIM HONG-JI/Reuters/Landov, BEN MARK HOLZBERG/THE CW//Landov, ROBERT PITTS/Landov, DANNY MOLOSHOK/Reuters/Landov, Jason Merritt/Getty Images for Nintendo, MARIO ANZUONI/Reuters/Landov, Kyodo/Landov, Photo by Bruce Birmelin/ABC Family via Getty Images) MARIO ANZUONI/Reuters/Landov, Jeff Weddell/ABC via Getty Images, Aaron Davidson/WireImage, ANDY RAIN/EPA/LANDOV, HANDOUT/Reuters/Landov, AFPTV/AFP/Getty Images, Photo by FOX via Getty Images, PHIL MCCARTEN/UPE/LANDOV MARIL ANZUONI/REUTERS/LANDOV, Damian Strohmeyer/Sports Illustrated/Getty Images

SUSTAINABLE FORESTRY INITIATIVE

This 16-page World Beat section is printed on SFI certified stock

jostens®

© 2014 Jostens, Inc. Printed in USA 13-0510 (4012)

Caroline Aborn, Christopher Allen, Heather Banks, Katelyn Barry, Kerri Bemis, Ashraf Blell, Jacqueline Bloomer, Julie Bloomer, Ann Borges, Aidan Browne, Courtney Burke, Steven Butts, John Cameron, Liam Canty, Meaghan Carnell, Jamie Carr, Mary Collins, Kyle Compton, Julie Connell, Shannon Connolly, Olivia Conrad, Kali Cormican, Brendan Costello, Ryan Crooker, Erin Crowley, Ashley Dallaire, Tabitha Davidson, Michael Davis, Jillian Delaney, Bridget Devine, Thomas Dillon, John Dunford, Ryan Dunn, Celine El Abboud, Izabela Eljaszuk, Adam Ferreira, Shawn Fitzpatrick, Garrett Foley, Thomas Foley, Samantha Forde, Nicholas Frasso, Emily Frazer-Tully, Brian Gallagher, Matthew Gallagher, Marisa Gervasi, Steven Gilbert, Steven Gustafson, Benjamin Hamilton, Kerry Hanlon, Kennedy Hannon, Justin Haskell, Hugh Healey, Bridget Higgins, Collin Higgins, Yun Hu, Stephanie Hunter, Nhan Huynh, Rachel Igo, Stephen Jenner, Michael Jessman, Cameron Josey, Daniel Kalayjian, Christopher Kardok, Caitlin Kearney, Erin Kearns, Brendan Keenan, Colin Kendall,

Meghan Keough, Erin Koehler, Patrick Lacey, Laureen LaFond, Joseph Lane, Xueheng Liu, Kenneth Lofstrom, Carla Lormeus, Meghan MacDonald, Jessica Maguire, Olivia Mahidashti, Conor Mahon, Matthew Maki, Shay Maloney, Justin Mancovsky, Kristen Manning, Liam Mansfield, Daniela Marchione, Mark Mascheri, William Matthews, Richard McAllister, Kevin McBrearty, Amelia McCaffery, Liam McClelland, Bryan McCormack, Emma McDonnell, Sinead McGrath, Victoria McIntyre, Bridget McQuillan, Molly Meehan, Nicholas Menzel, Mayilee Mercedes, Jonathan Morbilia, Michelle Monet, Sean Morgan, Miranda Murphy, Jessica Muscato, James Nazzaro, Nicholas Neville, Hieu Nguyen, Dylan O'Brien, Maegan O'Leary, Meghan O'Neil, Olivia Osgood, Mohini Patel, Renee Patten, Cameron Pedersen, Daniel Pelagio, Dwyght Pena, Kylan Philbert-Richardson, Erika Pradieu, Michael Price, Brian Pumphret, Julia Pumphrey, Michael Putnam, Steven Righini, Edward Riley, Anthony Rioles, Liam Rose, Michaelle Schuelke, Richard Smeloff, Michael Sorenti, Leah Spencer, Jade Stern, Taylor Stewart, Anna Sweeney, Jenna Tobin, Joseph Tulip, Bryan Turner, Raju Vaswani, Matthew Vilme, Jennie Walker, Ryan Wallace, Fallon Walsh, Jocelyn Wilbur, Huimin Yang, Zhi Zhou